News While It Is News And Best Features Obtainable

The Portsmouth Daily Times.

Associated Press And United Press Leased Wires

ENTERED AS SECOND-CLASS MATTER POST-OFFICE, PORTSMOUTH, OHIO | PORTSMOUTH, OHIO, TUESDAY, FEBRUARY 19, 1924 | 16 PAGES TODAY | SINGLE COPY Daily, 3c Sunday, 5c | BY CARRIER PER WEEK Daily Except Sunday, 15c Daily and Sunday, 20c

Oil Probers Seek To Run Down Story Of Heavy Speculation In Oil Stock By High Government Officials

DAUGHERTY REFUSES TO YIELD TO DEMAND FOR HIS RESIGNATION

MEN WHO HELPED MAKE PORTSMOUTH

Brief Sketches of Their Lives, Which Should Be An Inspiration to All; Opportunities In Portsmouth for the Hard-working, Conscientious Young Man Just As Good As Anywhere Else In The World

Thirty years ago when plank sidewalks lined Chillicothe street as far north as Sixth, and the region beyond that was a sea of mud, a boy of 17 roamed up and down the street looking for work at $2.50 per week. Today he can look down from his office window in the First National Bank building, upon government square, with paved streets, cement sidewalks, boys who are earning in a day more than he asked for his first week's labor, and he holds the position of secretary of the Portsmouth Savings and Loan Co. in which he is a heavy stockholder.

Marvin C. Clark was born in Lewis County, Kentucky, October 22, 1876, and after finishing his education in the public schools came to Portsmouth in 1893. In 1896 he went to work in the Central Bank where he was employed for four years, later being associated with the Portsmouth National Bank, where he remained until he opened his own building and loan association, known as the Dollar Savings Co. at 21 Gallia street, in May, 1903. "The rent for that first room of mine was $12.50 per month and I had hard work scratching around to meet it," said Mr. Clark. "It has taken me 30 years to realize my dream of having my own business."

Mr. Clark is a member of the Bigelow Methodist Episcopal church, the Elks and the Kiwanis Club.

He takes an active interest in politics and in civic affairs, is president of the board of education, and has held memberships on many important committees working for the best interests of Portsmouth. Mr. Clark married Miss Gertrude Selby, who came to Portsmouth from Des Moines, Iowa, in 1895. They are bringing up their two sons, Howard and David, to be Portsmouth business men.

"Portsmouth has grown from 5,000 population to its present proportions since I came here in 1893," Mr. Clark said. "I consider the future possibilities for Portsmouth are better than in any city I have ever visited. My advice is that young men should not waste their time and money looking for a better place to make a success."

Mr. Clark believes that the average young man is too anxious to win his fortune over night. "A man is of little real value to himself or to any one else until he has had ten years of experience."

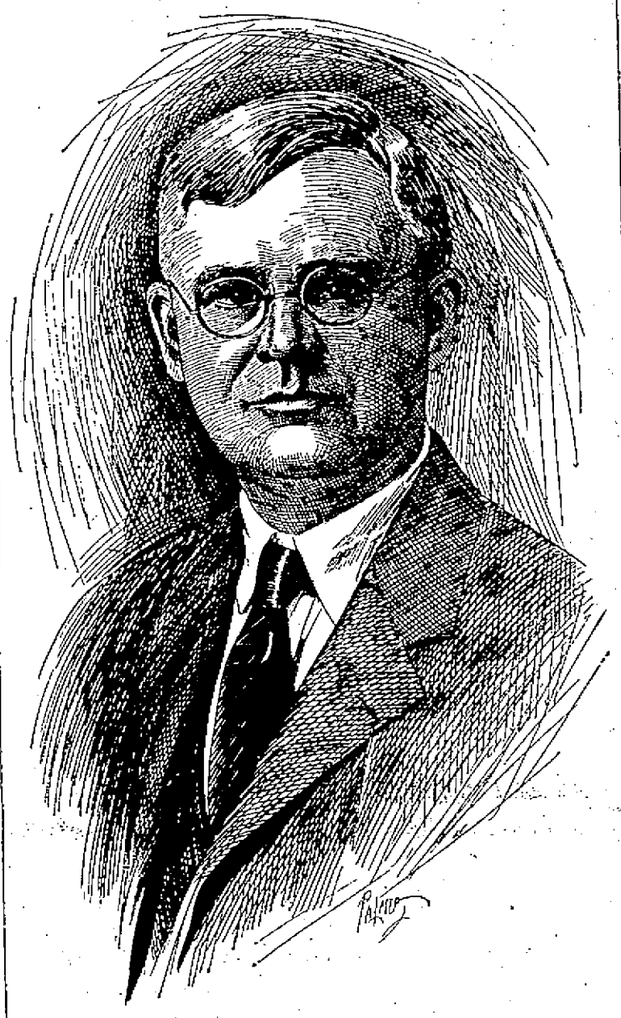

MARVIN C. CLARK
(Photo by Harris.)

New Labor Government In Britain Proving Far From Radical; Gets Good Start

(By Frank E. Simonds)
(Copyright, 1924, by The Times)

LONDON, February 18.—With his first appearance before the House of Commons as Prime Minister, Mr. Ramsay MacDonald has caused a constitutional British revolution. He has done more than that, he has disappointed his enemies, who looked for radical utterances; he has confirmed the forecasts of those who insisted that labor would be, if anything, more regular in its proceedings than those parties which have preceded it.

The result of this, of what has happened in the weeks immediately preceding is that there is assured for the new government a considerable period of power. If there was a sense of apprehension and of amazement at the very outset when the election returns came in, if there were then alarmist predictions, today those have been very definitely replaced by a nation-wide willingness, even insistence, that labor shall have a fair, square chance, show what it can do.

In reality a double set of influences are working. Itself a minority, labor cannot safely or successfully bring forward any of the sweeping, radical doctrines, such as the capital levy and the nationalization of the key industries which it has advocated and does still advocate. But by contrast, minority that it is, it cannot be turned out of

(Continued on Page Three)

Senator Shot

Copyright, Harris & Ewing

Frank L. Greene, senator from Vermont, who was shot above the eye in Washington, while trying to protect his wife from bullets in a battle between bootleggers and dry agents.

NEW YORK BROKERS CALLED IN TO TESTIFY

WASHINGTON, February 19.—(By the United Press)—Overtures of immunity have been made by the senate Teapot Dome Company, it was disclosed today to induce reluctant witnesses to tell facts about reported corruption of government officials in connection with the oil scandal. The committee has been given new evidence but it cannot be disclosed unless certain witnesses agree to testify. Negotiations are under way to bring this about, it is said.

WASHINGTON, D. C., February 19.—(By the Associated Press)—The senate oil committee undertook today to run down a story of heavy speculations by high government officials in the stock of the Sinclair Oil Companies before and after the Sinclair interests leased Teapot Dome.

H. H. Benkard, of the New York brokerage firm of J. H. Benkard and Company, his personal attorney, S. D. Bowers and A. H. Cook, of the Benkard firm, were in conference with the committee in executive session, and it was decided to send expert accountants to New York to examine the records of the firm.

Mr. Bowers gave out this statement: "Mr. Benkard was subpoenaed to produce records of certain stock transactions. The records were produced. J. H. Benkard and Company have no knowledge or information that these records are in any way connected with the transactions under investigation or that they affect any one in any way connected with the matter under investigation."

The following statement was made by Chairman Lenroot:

"Officials of Benkard and Company, appeared before the committee and produced books and records which were requested. They expressed entire willingness to have the committee or its accountants go over all of their records. Some of these are so voluminous, that it will be necessary for accountants of the committee to go to New York to examine them."

Harry Payne Whitney, New York financier, also has been subpoenaed and is expected to appear today but the committee received no word from him and efforts to locate him in Washington, proved unavailing.

Elmer E. Smathers, of New York, subpoenaed along with Mr. Whitney and members of the Benkard firm, is now in Europe, the committee was advised.

Before conferring with the brokers the committee called in Atlee Pomerene and Owen J. Roberts, special government counsel in the oil cases, for a general discussion of developments.

Queen!

Montreal is at present in throes of a Winter Carnival. Queens of every different sport are to be chosen in the course of the carnival. Miss Dorothy Jeffrey (above) was given the title "Queen of Tobogganing."

OHIOAN HAS NO COMMENT TO MAKE ON SITUATION

WASHINGTON, D. C., February 19.—(By the United Press)—In the face of a demand that he resign made by his opponents, and what was regarded here as a broad hint from President Coolidge to the same effect, Attorney General Daugherty today was clinging to his post in the cabinet.

A three-hour conference last night, a cabinet conference today and a conference today with President Coolidge, resulted in Daugherty deciding not to quit until he had been given a hearing and a chance to reply to his critics.

Daugherty considers the demand of Senator Borah, Idaho, as unwarranted. Senator Borah was summoned to the White House by President Coolidge. Borah made his demands for Daugherty's resignation to Daugherty and Coolidge. The president, who knew Borah would make it, and summoned Daugherty to hear it, said nothing. This was taken to mean that the president would expect Daugherty to take the White House conference as a hint that his withdrawal would not be displeasing. Daugherty today gave the impression that the harder his critics hound him the harder he will stick to his post unless Mr. Coolidge asks him to resign. It is apparent that at this time Mr. Coolidge does not expect to ask Daugherty to step out.

Demand Daugherty Resign

WASHINGTON, February 19.—(By the Associated Press)—The demand for the resignation of Attorney General Daugherty has become one of the most acute of all the questions growing out of the oil scandal and there were indications today that some important developments could be expected shortly.

Protests against Mr. Daugherty's part in the conduct of the affairs of his White House from several new sources, and were before President Coolidge when the cabinet met for its Tuesday session. In some quarters it was believed that a statement would be made when the meeting was over.

Within the past two days, Mr. Coolidge has advised with many senators and others regarding the future conduct of the department of justice and Mr. Daugherty himself has received advice from several of those who are prominent in the conduct of the affairs of his party. Last night he had a long conference with a group of Republican senate leaders. All of those in closest touch with the latest turn in the situation steadfastly refused to talk about it or reveal just what new information had entered into the campaign to drive Mr. Daugherty out of the cabinet. It was entirely apparent, however, that in its newest phases the attack was a direct outgrowth of the old investigation.

Think He Will Quit At Once....

Those opposing his continuance as a member of the president's official family have redoubled their efforts since new information in the oil muddle brought to Washington Sunday and on the basis of what they now know they seemed perfectly confident today that Attorney General Daugherty would resign almost immediately.

(Continued on Page Ten)

Chinese Attend Banquet

CLEVELAND, O., February 19.—(By the Associated Press)—Three hundred Chinese business and civic leaders of Cleveland, Akron, Dayton, Canton and Youngstown attended a banquet of the Chinese Merchants' Association here.

Charge That Walsh Sent Message Through "Oil Man"

CHICAGO, February 19.—(By the Associated Press)—Tom Arthur, of Great Falls, Mont., delegate to the conference which endorsed William G. McAdoo for the Democratic presidential nomination, here yesterday, and to whom Senator Walsh, of Montana, member of the Teapot Dome investigating committee, sent his endorsement of Mr. McAdoo, is an employe of the Continental Oil Company, according to the Chicago Daily Tribune.

"I'm an employe, not an executive," the Tribune quotes Mr. Arthur. "My job is to go around wherever I am sent negotiating for leases and rights of way."

He said he was a small stockholder in the Mutual Oil Company, recently taken over by the Continental, according to the newspaper.

"Democratic leaders opposed to McAdoo expressed surprise that Senator Walsh had sent his message through an oil man after so earnestly protesting against Attorneys Silas Strawn and Gregory in Washington because he scented oil on them," said the Tribune.

Senator Greene's Condition Critical

WASHINGTON, D. C., February 19.—(By the Associated Press)—Senator Greene, of Vermont, was in a critical condition this morning from the wound he received Friday night when he was hit by a stray bullet fired during the shooting which accompanied a chase of alleged bootleggers by a prohibition enforcement party.

A second operation for the removal of bone splinters from his brain, found imperative late last night, was followed for a short time by a favorable turn in his condition, but he soon suffered a grave relapse due to a hemorrhage. The latter complication was quickly overcome, and he was described at six a. m. as having been "very slightly better."

At 10 o'clock this morning, Senator Greene's condition was described as showing "a still further slight improvement."

McAdoo To Remain In Race For President

CHICAGO, February 19.—(By the Associated Press)—Styled by his friends as "pre-eminently available for the presidency," and the "hope of the progressive thought of the nation," William McAdoo former secretary of the treasury, is in the race for Democratic presidential nomination to stay. A conference of supporters from nearly every state which met here yesterday to discuss the effect of Mr. McAdoo's connection with the Doheny oil interests after his services in the Wilson cabinet upon his presidential candidacy, unanimously approved a resolution demanding his leadership.

"We denounce and condemn the recent infamous conspiracy which attempted to besmirch his name and proclaim that he has emerged from the attacks stronger than before," the resolu-

(Continued on Page Three)

Both Parties Striving Hard To Drag Opponents' Leaders Into Teapot Dome Scandal

BY DAVID LAWRENCE
Copyright 1924

WASHINGTON, Feb. 19.—Edwin Denby of Michigan has resigned as Secretary of the Navy.

Unwilling to embarrass the Coolidge administration yet insistent that his course of action has been without reproach, Mr. Denby has withdrawn from the Cabinet just as a resolution adopted recently by the U. S. Senate asked that he should do.

The decision to withdraw has not been sudden. Mr. Denby felt from the first that the unfortunate attack which had been made against him would embarrass the administration because of the fact this is a campaign year. He was ready to resign earlier but was persuaded not to do so.

The friends of the administration were of the opinion that to resign immediately upon the passage of the Senate resolution would be to confess guilt and that it would hurt more than help politically. So it was determined that the President should issue his defense of the character and integrity of Mr. Denby, and that the withdrawal when it was made should be based simply on the differences that have arisen with respect to the execution of the leasing policy.

Mr. Denby has contended that the leases he made in conjunction with Secretary Fall were advantageous to the government. He has believed that an impartial investigation of the facts would vindicate him. On the other hand, the insistence of the Senate that the leases be cancelled has forced the executive branch of the government to go into the courts to request

(Continued on Page Three)

HAMBONE'S MEDITATIONS

By J. P. Alley

(Copyright, 1924, by The Bell Syndicate, Inc.)

Demand Cheaper Beer

LONDON, February 19.—(By the Associated Press)—A demand for cheaper beer and a reduction of the duty on alcoholic liquors was made by the Licensed Victuallers Central Protection society of London at their annual meeting here. A. S. Belsher, chairman of the society, asserted that the charges for beer made by the London brewers to the retailers were far too high.

Jumps To Death

NEW YORK, February 19.—(By the Associated Press)—J. S. Busky, Sr., 78 years old, for many years proprietor of a retail shoe store, jumped to his death from the fourth floor of a Lexington avenue hotel today. He left a note for his son with whom he lived in Brooklyn.

Gunmen Engage Police In Battle

LOUISVILLE, KY., February 19.—(By the Associated Press)—Six men, two of them suspected automobile bandits and alleged escaped convicts, and four city policemen, nursed bullet wounds today as a result of a desperate bid for freedom by the gunmen which included a running pistol fight through traffic thronged streets in the heart of the downtown districts here.

The pistol battle was started late yesterday by Lee Wallace, 23, Franklin, Ind., and Rex Stacey, alias Harry Miller, 23, St. Louis, Mo., when they suddenly drew weapons, wounded four policemen who were guarding them, leaped from an automobile patrol as the machine approached police headquarters and darted away. Police and detectives joined in pursuit. Flight of the gunmen was cut short by bullets from the pistol of Detective W. J. Diehl, who heard shots and saw the two men running in his direction.

Neither Wallace nor any of the policemen were wounded seriously. Hospital reports, however, were that Stacey's condition was critical.

Had 600 Gallons of Liquor

MARYSVILLE, O., February 19.—(By the Associated Press)—A. C. Mock, of Toledo, is in jail here today awaiting a hearing on the charge of transporting and possessing liquor. He was arrested yesterday after it is charged, he drove a large automobile truck here with six hundred gallons of whiskey.

SELECTED A DESIRABLE TENANT

Mrs. J. C. Hannahs, 1911 11th St., knew from past experiences the quick responses that would be expected from Times Classified Want Ads. Because of the numerous inquiries the most desirable tenant could be selected.

11TH ST., 1911—Sleeping room with board for one girl. Phone 1602-R. Near Drew Shoe Factory.

Compromise On Three Year Contract

JACKSONVILLE, FLA., February 19.—(By the Associated Press)—The sub-committee of miners and operators of the central competitive field, late yesterday compromised on renewal for three years of the present bituminous miners' wage scale. The miners had demanded a four-year agreement and the operators had insisted on the customary one year contract.

The miners' policy committee will consider the contract today with indications that it will meet but little opposition. Meeting with favorable action there, the document then would be referred to the entire joint miners-operators conference.

The opinion of most of the miners and operators is that the agreement would be formally signed and the conference ended before night.

Three of Johnson State Slate Chosen

CLEVELAND, O., February 19.—(By the Associated Press)—State leaders of Hiram W. Johnson, having selected three of the candidates who will run for delegates at large in Ohio under the Johnson banner, continued their conference here today.

Although State Senator George H. Bender, Johnson's pre-primary campaign manager in Ohio, states that the slate of seven candidates may not be completed until tomorrow, it was believed some announcement would be made today.

Gerry Cathcart, of Columbus, H. H. Timken, of Canton, and John D. Fackler, of Cleveland, were named yesterday at the conference, attended by representatives from all of the twenty-two congressional districts in the state.

Disappointed In Love—Takes Poison

ALLIANCE, O., February 19.—(By the Associated Press)—Miss Loretta Harmon, 19, of Thelma City, between Alliance and Sebring, is recovering at Alliance City Hospital from poison taken Saturday following an alleged love disappointment. The girl was found at her home in an unconscious condition and was rushed to the hospital.

Must Be Examined Before Marrying

LONDON, February 19.—(By the Associated Press)—Regulations have been issued in the Province of Constantinople, according to Daily Mail, making a medical examination compulsory in the cases of all persons intending to marry. The doctor's report must be accepted by the municipal authorities before marriage will be allowed.

"Baby Mine"

THIRTEEN PERISH IN FIRE IN GHETTO

NEW YORK, February 19.—(By the Associated Press)—Thirteen lives were snuffed out in a few minutes in a fire, believed to have been of incendiary origin, which early today swept from basement to roof of a five-story tenement in the heart of New York's Lower East Side Ghetto. Seven of those killed were children.

The blaze, unequalled in rapidity in the annals of the fire department, flared up the staircase, fanned by a draft from the tenement's open front door, blocking escape of the eight families who occupied the building.

Some of those in the two upper stories, awakening to find the flames at their bedsides, met death before they could even try to dash through the roaring furnace with which they were confronted.

Terrified on opening their hall doors to find a vortex of flame mushrooming from the roof through the smoke-choked corridor, the families on the lower floors retreated in panic to the windows from which they managed, in some cases, by seemingly impossible means, to reach safety. Several were severely burned, others were injured in falls.

Of the dead five were boys and two girls, four women and two men. One of the children was an infant, whose charred body was found at the breast of its dead mother.

The fire was discovered by a passing policeman, who saw smoke and flames rising against the inner side of a window. He rushed into the house and up the stairs hammering with his fists on doors and shouting a warning. Flames stopped him before he reached the up-

(Continued On Page Three)

To Help Miners

CINCINNATI, O., February 19.—(By the United Press)—Daniel A. O'Donovon, mayor of Covington, Ky., was preparing plans today for a drive in Northern Kentucky for donations for food and clothing for suffering West Virginia miners and their families.

Head of Protestant Episcopal Church Dies

DALLAS, TEXAS, February 19.—(By the Associated Press)—Right Reverend Alexander C. Garrett, 91, presiding bishop of the Protestant Episcopal Church in America, died at his home here last night. Funeral services will be held Friday, according to tentative plans.

Wilson Not Hard To Work For

CLEVELAND—The late President Wilson was not a hard man to work with while he was president, Newton D. Baker, his secretary, declares in an address.

Suit Against Governor Settled

COLUMBUS—Suit of Blanche B. Truesdale, who alleged her house was left in bad shape when vacated by Governor Donahey after his terms as state auditor, was settled out of court. She had sued for $1,500.

Boy Drowned

COLUMBUS—Harold Grubbs, 8, was drowned when ice on which he was skating, broke.

Missing Wife Found Working As Domestic

YOUNGSTOWN, O., February 19.—(By the Associated Press)—Mrs. Anna Mochko, 19-year-old wife of William Mochko, prohibition agent of Canfield, Ohio, was found today working as a domestic in a Youngstown home after sheriff's officers had searched for her for three days following her mysterious disappearance from her home.

"I wanter a home of my own," Mrs. Mochko said. "My husband's parents were always interfering in our affairs." The girl, who left high school to marry, said she intended to stay in her position for a time at least. She expects to become a mother.

Billy Butt-In

THE TIMES WEATHER MAN

The weather sort o' gives the public the flood wall creeps, but then there's hardly enough water in the river to cause any Front Street promenade—for awhile at least. Here's for tomorrow:

OHIO—Snow, sleet and rain tonight and Wednesday. Somewhat colder Wednesday in southwest portion. Fresh to strong easterly winds, becoming northwest Wednesday.

KENTUCKY—Rain in south and rain or sleet in north portion tonight. Wednesday snow or rain and colder.

The extremes in local temperature today were: High, 42; low, 24.

AUTOMOBILE SHOW OPENS THURSDAY; MANY CARS TO BE EXHIBITED

Musical Artists To Enliven Show

When the doors of the Universal building, Gallia street, swing open Thursday for the first day of Portsmouth's second Automobile Show the interior of the building will present a spectacle of unusual loveliness. Southern smilax, trailing its graceful green tendrils around the columns will combine with streamers of green and white to form an effective background for the hundreds of new models that will capture the fancy of the visitors who will throng the hall.

The show will be open from ten in the morning until ten in the evening and hourly concerts by Doc Howard's "Southerneers", interspersed with vocal numbers by Mr. Howard and Florence Braum of Cincinnati will lend added entertainment to the show that promises to be bigger and better than ever before. The show will continue for three days, Feb. 21, 22 and 23, and interest over the city is such that capacity crowds are expected.

The two sensational developments to be revealed at the show are four wheel brakes and balloon tires. The 1924 car is far ahead of the 1923 automobile, good as that car was. In addition to four-wheel brakes and balloon tires, there are hundreds of detail developments of great importance.

The 1924 automobile is more powerful, more economical, smoother running, more durable and better riding. With all these advantages, the prices have not increased.

These are plain statements of fact as all will agree after they have inspected the cars on display. Rapid advances have been made in the last twelve months in the art of motor car building. Although there are many changes that will not be noticed, except by the expert, all will agree that the 1924 cars are far better than their predecessors.

From time to time there have been rumors regarding certain difficulties that drivers have encountered with four-wheel brakes. These stories can be discounted as all four-wheel brakes systems have been worked out with infinite care before being adopted.

Although balloon tires are not so numerous as four-wheel brakes a great amount of interest attaches to these innovations.

THE AUTO SHOW IN A NUTSHELL

The Place—The Universal Garage, Gallia Street, west of Waller.
Opening—Thursday, Feb. 21, 1:30 p. m.
Last—Three Days, Three Nights.
The Close—Saturday, Feb. 23, 11 p. m.
Number of Cars Shown—Seventy-five.
Number of Makes Shown—Thirty-three.
Value of Exhibits—$150,000.
Decorations—By L. B. Woeste, convention decorator, Cincinnati.
Music—Smythe's "Southerners," Cincinnati Orchestra.
Entertainment—B. F. Howard, Miss Florence Braun, solo artists.
Auspices—Portsmouth Automobile Dealers' Association.

Girl Scouts Meet Wednesday

The Citizen Troop of Girl Scouts will meet Wednesday evening at 7:30 at Scout Headquarters in the Royal Savings and Loan Building. New classes for the troop will begin tomorrow night and there is enough variety offered to please girls whose tastes may vary widely. The artistic girl will be especially interested in the new classes for china painting, basket weaving and hand-crafts, while her more athletic sister may specialize in basketball, and every girl in the troop will be interested in the gymnasium and hiking program for the coming months. Scouts are asked to report promptly at 7:30.

Bachman's Band and Miss Norma Hark Make a Big Hit at Columbia Theatre

Bachman's Million Dollar Band opened a return engagement at the Columbia theatre last night and was greeted by two large and appreciative audiences.

Interspersing popular selections with the classics the band made the biggest kind of a hit and was forced to play several encores.

As a special feature and one which added to the pleasures of the evening with Columbia patrons was the rendition of "The Italian Street Song" from "Naughty Marietta" by Miss Norma Hark. She was in unusually good voice and was forced to give several encores. The combination of Bachman's matchless band and Miss Hark rendering the vocal solos should result in another new attendance record at the popular feature-seeking Columbia.

Concrete Work Damaged; Work Held Up

A settling of the ground under the gymnasium part of the new addition to Glenwood high school, New Boston, has caused some of the new concrete work to crack, resulting in the Board of Education last night ordering work on that part of the building to stop until inspectors from the state can come here and make a complete inspection of the ground under the new gym. A shale or sand formation was thought to be responsible for the settling process which might cause serious damage to the building operations in connection with the school. For sometime water seeping in from the hillside has found its way into the present gym and has caused considerable trouble.

The Board, all members being present, voted to have Clerk O. C. Chinn notify Contractor J. F. Warner to hold up work on the gym part of the structure until the inspection is made.

A bid of $2,908.50, submitted by the E. A. Sheldon Company of Dayton, dealers in school fixtures and supplies, was accepted on the furnishing of the new domestic science and manual training rooms.

Automobile Edition Praised

Editor The Sunday Sun-Times:—

'I thought so much of the Sunday edition in which there was the very splendid reference to automobiles that it seems worth while to commend you on this wonderful piece of work.

Certainly you are entitled to great credit for this accomplishment because of its detail and manner in which it was presented. Automobile men should give you their comment and this I am certain they have not overlooked.

The complete details covering the progress made in this line of endeavor should give a great impetus to the SHOW which opens here on the 21st instant and do much to make it all a success.

Very truly,
THE CHAMBER OF COMMERCE.
Per Adam Frick, Manager.

To Start Two New Classes

Seventy-one girls, young women, and young men, reported at room 215 high shchool building Monday night to take the night course offered in shorthand and typewriting. In order to take care of the extra number, as only 25 can be cared for in the class, plans have been made to start two more classes in the same course. The twenty-five selected for the first course will meet every Monday and Wednesday night in room 215, with Miss Ethel Steele as teacher.

The other two classes will be taught by Bert Leach of the high school faculty. One of the additional classes will meet on Monday and Wednesday nights and the other on Tuesday and Thursdya nights. Mr. Leach will teach four classes per week and Miss Leach two. Several high school students will be allowed to enroll making 75 in the three classes. All who could not be enrolled last night should report at room 215 Thursday night when the remainder will be assigned to the two additional classes.

A new class in electrical work will be organized tonight in room 306. Plans are being made for additional classes in auto repair, and the opening of courses in storage battery repair and dressmaking.

Pennsylvania Solon Dies In Florida

ST. PETERSBURG, FLA., February 19.—(By the Associated Press)—State Senator William Flinn, of Pennsylvania, died here this afternoon.

Maker of Shoes For Presidents Killed in Fall of Four Stories

NEW YORK, February 19—(By the Associated Press)—John S. Rusky, Sr., makers of shoes for presidents of the United States, and for Wall Street financiers, was killed today when he fell from the fourth floor of a Grammercy Park Hotel.

Police reported it a suicide. The son of the aged shoe maker, declared, however, that his father was overcome by dizziness. Some knew the old man as "The Cobbler of Wall Street"; others knew him as "The Shoemaker Poet," or "The Singing Philosopher." In his little shop hidden away in a secluded part of the financial section, he had made shoes for McKinley and Roosevelt. Scores of the biggest men in Wall Street were his patrons.

Like President Coolidge's cobbler-mentor, in Northampton, Mass., Rusky was more than a shoemaker to his patrons. President McKinley revelled in his vast store of homely philosophy and political lore, as did President Roosevelt and the scores of noted statesmen and financiers whose feet he measured and shod. They came for shoes and stayed to chat.

Last night he visited an old crony in Manhattan during the evening and had gone to the hotel for the night rather than make the journey to Brooklyn. Guests heard a crash outside his window at daybreak and found his body in the court yard.

Manly Revival In Full Swing

The Manly evangelistic campaign exceeded the expectation of many by the unusual numbers who were present. The children came in large numbers and were keenly interested. The illustrated talks were very suggestive. Missionary Evangelist Bancroft held before the young the first half hour the need of clean hands. He numerated the various things that mar the hands and thus hold us back from the best life. Tonight he will illustrate to the young folks two hearts.

The evening sermon "It Is High Time To Awake" was a very forceful message. Illustrations were freely used of the missionary's work in India and the contrasts between America and India carried out the optomistic views of the world getting better. The evangelist mdae it plain the we were not realizing our possibilities or claiming the blessings and gifts that Christianity made possible. Tonight the message will be "The Mountain Peaks of the Bible Concerning Christ."

Meeting commences at 7. The first half hour illustrated talks for the youth. Meetings close at 8:30.

Be your own landlord—pay rent to Yourself

"Build With Savings"

You may not be planning to build—just yet.

But let us offer a word of advice: don't wait till you are ready before you start saving.

The people who invest their savings with us regularly are the people who are going to get the preference on the favorable home loans we make.

That is only fair—isn't it?

Become a member with us. Learn about out service and our work.

Invest your savings here. You'll be glad you did so, whether or not you ever want to borrow money for a home.

Let us pay you six per cent for the use of your money. We issue both pass books and certificates of deposit.

The Royal Savings & Loan Co.
Gallia Street On The Square

6 Per Cent Per Annum Payable Twice A Year

LYRIC TONIGHT —and— TOMORROW

Tensely Moving Drama, Set Against the Flaming Beauty of the Great Northwest.

The Reginald Barker Production

"THE ETERNAL STRUGGLE"

With An Exceptional Cast Including

Earle Williams, Pat Harmon, Pat O'Malley, Wallace Beery, Josef Swickard, Renee Adoree, Barbara La Marr, George Kuwa

Surcharged with startling picturizations — a terrific buffalo stampede, a life-and-death dog-team race across the snowy wastes, a great ice-jam, a breath-taking dash in a canoe through swirling rapids — all this among the sky-kissing mountains of the North. And through these vast scenes moves a great human story. See it tonight.

—EXTRA—
Two Reel Comedy
'The Great Out Doors'

Three Hurt in C. & O. Derailment

HINTON, W. VA., February 19.—Three were injured near here today when Chesapeake & Ohio Freight Train No. 18, was derailed. The accident occurred at Whitney, the locomotive and five cars overturning.

The injured: C. T Nunally, engineer, scalp wounds and back hurt; E. T. Lawson, fireman, legs scalded; Gaston Foster leg injured. All the injured men were from Hinton.

They were brought here on a passenger train and taken to Hinton hospital. Their condition is not critical. Traffic was delayed for several hours.

Pythians Celebrate Diamond Jubilee

Castle hall, Fourth and Washington streets, the meeting place of Magnolia Lodge, K. of P. was filled Monday night when the diamond jubilee of Pythianism, founded sixty years ago today, was fittingly celebrated with a well arranged program.

This great Order was founded in Washington February 19, 1864, when the country was in the midst of the Civil War, by Justus H. Rathbone and nine of his intimate friends. Today the organization has a membership of 900,000 a fitting tribute to these ten men. Further tribute was paid last night when the sixtieth anniversary was celebrated. The Knights of Pythias, whose simple creed is an abiding faith in the Fatherhood of God, the Brotherhood of Man, and the Immortality of the Soul, have a large membership in Scioto county, the Ohio membership now numbering 120,000. The three cardinal principles of the Order are Friendship, Charity and Benevolence and the greatest of these is Charity.

Attorney Mark A. Crawford had for his subject "Patriotism." Mr. Crawford called attention to the patriotic influence which has always been uppermost in Pythian affairs, and ably discussed his subject with reference to the occasion of the celebration.

Ralph G. Johnston, speaking on Wylie McFerren and numbers by the thur flowers and Joseph Bihlman.

Company To Take Over Local Street Railway Lines Has Increased Its Capital Stock

Following on the announcement that officials of the Virginian Power Co. of Cabin Creek, W. Va., which recently acquired the entire holdings of the Portsmouth Street Railway, Power and Light Co., would arrive here this week to take over the operation of the utility, came the news last night that the Portsmouth Public Service Co., had been granted permission to increase its capital stock from $1,000,000 to $1,500,000.

It is understood that the Portsmouth Public Service Co.; its stock controlled by the Virginian Power Co., will operate the light, power and railway plants of the local company.

Raymond D. York, vice president and general manager of the Portsmouth St. Ry. and Light Co., said last night that he would probably be a member of the board of directors of the Portsmouth Public Service Co., but that he would retain no active managerial position with the concern.

H. H. Higgins, superintendent of the local company, will remain with the new owners, it was stated last night.

Plan To Put Mortgage On German Railway System

PARIS, February 19.—(By the Associated Press)—The expert committeemen examining into Germany's resources have reached a general agreement on their report to the reparation commission, according to information from authoritative quarters today. They have decided, it is stated, that instead of the formidable loan to be placed on the international market previously suggested, a mortgage of approximately ten billion gold marks on the German railway system and other sources of revenue of the German government shall form the basis of a plan by which the allied countries, especially France, will derive regular payments of interest.

The mortgage bonds to be issued would be a first lien on the railways and be divided among Germany's creditors on the basis of the percentage adopted at the Spa conference in 1920, France, 52 per cent; Great Britain, 26; Italy, 10; Belgium, 8; with the remaining 4 per cent divided among the other allies.

A relatively small interest loan will also be recommended to help Germany set up the proposed gold issue bank. In this loan financiers will be asked to invest. Its amounts remains to be fixed but it will probably not exceed $500,000,000. If the plan is accepted by the allied governments, part of this loan will be offered in America.

JUNE AND IRENE MAKE HIT AT EASTLAND

June and Irene Melva, xylophonists, billed as happy, snappy, entertainers, certainly made good their billing when they appeared at the Eastland Theatre last night before a capacity audience. These two clever artists demonstrated to a delighted audience that they can really play. Their rendition of "Kiss Me Again" waltz on the giant marimbaphone made a tremendous hit as well as the potpourri of popular songs played in a blues style. Another delightful novelty is their playing on bottles, but the big surprise of this number is at the close, which probably brought back fond memories to many in the audience. The Girls will play again tonight and tomorrow. David Belasco's famous stage success "The Governor's Lady" and a new Fighting Blood story will be the photoplay features with The Eastland Orchestra furnishing continuous music through the feature picture.

Fess Asks Public Not To Be Too Hasty In Judgment

TOLEDO, O., February 19.—(By the Associated Press)—Senator Simeon D. Fess, in an address before the factory management class of Toledo University last night, appealed to the people to suspend judgment in the Teapot Dome case that has "poisoned Washington" until all the facts are disclosed.

The senator warned against "being swept off our feet by any thing that appears to make a good newspaper story."

"Our institutions are sound," he said, "our government is not corrupt and our public officials are, taken as a whole, high-minded men of judgment."

Senator Fess said the oil leases should be cancelled if illegal and told of his stand in regard to Edwin Denby, secretary of the navy.

"When it came to calling on the president for Denby's resignation, I opposed that. It was none of our business as senators. We should not condemn any public officials without a fair trial," he said.

The senator declared that there is no doubt in his mind that Denby is innocent and then gave a lengthy narration of the whole proceedings during which he said that no effort would be made to "whitewash any person" and that there is no chance of "covering up anything" in the scandal.

The speaker criticized Frank Vanderlip for "betraying the confidence of the late President Warren G. Harding," and added that such a thing "would have killed Mr. Harding were he alive today."

Presbyterians Forced To Cut Missionary Work

NEW YORK, February 19.—(By the Associated Press)—Failure to obtain a third of the $15,000,000 sought, due, it is suggested, to lack of confidence of former contributors in the west because of current religious controversy, will force the Presbyterian church to curtail its foreign mission work drastically starting April 1.

Members of the 63 of 65 Metropolitan Presbyterian congregations, were so informed last night by Dr. Robert W. Speer, secretary of the Board of Foreign Missions, in an appeal for assistance. He said the contributions so far were less than $4,500,000.

Sheriff Effects Settlement

Due to the work of Sheriff Harry M. Dunham an arrest and settlement has been made in connection with the disappearance of a woman giving the name of Miss Nancy Elizabeth Morton from the home of Mrs. Clinton Platt, 421 Third street last October. Mrs. Platt sought the young woman's arrest when she found a diamond ring, wearing apparel and bed clothing missing.

The sheriff has worked for several months tracing the young woman from place to place and several days ago received word from the sheriff of Hazard, Ky., that the young woman was under arrest and wanted to make a settlement in the case. Mrs. Platt demanded $150 and later a telegram was received stating that this amount had been paid. The young woman was ordered released on payment of the money. Mrs. Platt received the money today.

SOCIETY

Mr. and Mrs. Emil Doerr entertained with a Five Hundred party last evening at their home, 1651 Grant street. After an interesting series of games the first prize for high score was awarded to Mrs. Edward B. Campbell and the consolation favor was presented to Mrs. Mary Rockwell. The gentlemen's prizes were awarded to Mr. Eugene Crichton and Mr. Thomas Conroy. At the close of the evening, an appetizing two course lunch was served in the dining room at a table prettily decorated with Valentine hearts and novelties. The favors were also Valentines and places were laid for Mr. and Mrs. Eugene Crichton, Mr. and Mrs. Edward B. Campbell, Mr. and Mrs. Howard Doerr, Mr. and Mrs. Carl Bourgholtzer, Mr. and Mrs. J. H. Smith, Mr. and Mrs. Emil Doerr, Mrs. Maud Hanley, Mrs. Mary Hall, Mrs. Mary Rockwell and Mr. Thomas Conroy.

St. Mary's Sodality will give a card party on Monday afternoon, February 25th instead of Tuesday afternoon, February 26th, as previously announced, from two until five at Baesman's hall.

Sandwiches and coffee will be served. Get your tickets now as they are going fast.

The What-So-Ever Guild of All Saints' church held a very enjoyable meeting on Monday evening at the home of Mrs. Marion Prosch, 913 Third street. At the close of the business meeting a social hour was enjoyed. The next meeting will be in the form of a winter picnic.

Those present included Mrs. Thos. Ashpaw, Mrs. Roy Evans, Mrs. William A. Moore, Mrs. John Hotz, Mrs. Otto Geiger, Mrs. Marion Prosch, Misses Marie and Charlotte Crosby, Isabel Knauss, Mary and Agnes McElmurray.

Sixty-five members of the King's Heralds and Junior League of Trinity church assembled in the basement of the church on Monday evening and enjoyed a winter picnic. Each one brought their share of the lunch, after which the evening was spent socially. The program presented included the singing of "America" by all present, a chorus of boys, two readings by little Margaret Ruth Evans, entitled "Invalid" and "Dora Bell". Miss Beulah Newman sang a solo, "Cheer-Up" while Hubert Hill sang "Jack Frost." Games and music occupied the remainder of the evening.

McAdoo To Use Radio In Campaign

CHICAGO, February 19.—(By the United Press)—William Gibbs McAdoo, candidate for the presidential nomination, applied to the Secretary of Commerce today for permission to build a powerful radio station at his Los Angeles home. McAdoo will use the station in his campaign, it was said.

May Remodel K. of C. Home

A special meeting of the directors of the local Knights of Columbus lodge will be held late this week, probably Friday to take initial steps looking to the betterment of the organization's quarters, either by remodeling of the Second street home or erection of a modern new club house.

New Radio Firm in City

Alva Pyle and Ralph Huels, expert auto mechanicians, have resigned their jobs in a local garage to engage in business. They have organized the Electrical Service Company with a storeroom at 2115 Gallia street. The firm will do all kinds of repair work, but will specialize in radio supplies and installations. They have the agency for the Westinghouse radio outfits. Mr. Pyle was formerly with the local police department and both young men be glad to learn they are engaging in business for themselves.

Calvary Baptist Church News

Wednesday—At 4 p. m., Junior's meeting.
At 7:30 p. m. prayer meeting. You are invited to be present.
Friday—At 4 p. m. King's Daughters.
At 7:30 p. m., Washington program and entertainment at the church. Small admission.

Think Of It—A Vegetable Calomel

It's the strongest LIVER TONIC other than CALOMEL.
—and it's a CLEANSER to the STOMACH and BOWELS.
Red and Blue Laxative Tablets
At dealers 25c, 50c, $1 boxes

THE GUMPS—IT'S NONE OF MY BUSINESS, BUT—

COLUMBIA THEATER OF DISTINCTION

TONIGHT AND TOMORROW

Special Dancers
Introduced In This Picture
GILDA GRAY
FLORENCE O'DENISHAWN
ALICE MAISON

Special Added Feature
Return Engagement Of
BACHMAN'S
MILLION DOLLAR BAND
With
Norma Hark
Soprano Soloist
Tonight's Program
(1) Overture — "Light Cavalry"—Suppe
(2) Piccolo Solo — "Through The Air"
(3) Fox Trot — "Somebody's Wrong"
(4) Soprano Solos — "Rose Of Picardy" — "Italian Street Song"
(5) Fox Trot — "Easy Melody"
(6) Xylophone Solos — "The Glow Worm" — "Hungarian Rag"
(7) Jazz Melody — Popular Songs Of The Hour — Arranged by Harold Bachman.

Clip This Program
And Bring It With You

Band Concerts at 3, 7 and 9 Daily—Don't Miss It

there may have been at the outset has not only vanished, but is forgotten. England in a revolution has once more adopted the old formula, "business as usual." The national sporting sense, the sense of fair play, has asserted itself. Labor is safe until it has had a real chance and has succeeded or failed by and of itself.

(Copyright, 1924, by the McClure Newspaper Syndicate)

Both

(Continued from page 1.)

injunctions nullifying the leases made by Messrs. Fall and Denby. The appointment of special counsel was for that specific object.

As pointed out in these dispatches last week, the administration realized the awkwardness of having special counsel appointed by the President seeking to set aside an action taken by two other departments of the government. Under those circumstances a resignation was inevitable.

Mr. Denby now awaits the findings of the special investigation undertaken by counsel. He has a host of friends who believe that when the inquiry is finished he will come out of it fully vindicated.

However that may be, the resignation has for the moment put a new face on the whole Teapot Dome controversy. There have been some other differences between the White House and the Secretary of the Navy relative to the proposed expedition of the airship "Shenandoah" to the north pole. Mr. Denby has been enthusiastic for the project while Mr. Coolidge has poured cold water on it with the statement that he didn't feel warranted in going to the expense unless Congress approved it.

Clearly the Coolidge administration has felt the weight of the attack on the Secretary of the Navy and the President's friends have been determined that he should not be injured in the forthcoming campaign by appointments made and action taken when he was not in office.

Mr. Coolidge has been represented by his intimates as desirous of cleaning house and they hint that from now on he may be counted upon to make other changes which he might otherwise have delayed pending the outcome of the presidential campaign.

The one weak spot in the Coolidge armor, politically speaking, has been the retention of Mr. Denby as Secretary of the Navy. When the resolution asking for his withdrawal was passed and it appeared as if Mr. Coolidge would retain him, the Democrats were jubilant. They had at last to their own satisfaction broght the President into joint responsibility for some of the phases of the Teapot Dome mixup. Now, however, Mr. Denby helps to clear Mr. Coolidge's skirts and enable the President to stand before the country as having taken every step that could be taken by him to assure the protection of the government's interests in the matter of oil reserves.

The political pot continues to boil and the Democrats now will endeavor to prove that the oil mess runs into many other government offices and that the Republican party as a whole must defend itself at the polls next autumn for the acts committed during its tenure of office. If the Republicans can do it they will endeavor to neutralize this by dragging former Democrats of prominence into the controversy.

And out of it both parties will suffer and an independent movement while not likely to succeed at once will gain strength along much the same lines as it did in 1912.

Once a user of St. Nicholas Flour, always. Your grocer has it.
Advertisement tf

NASH
At the Show

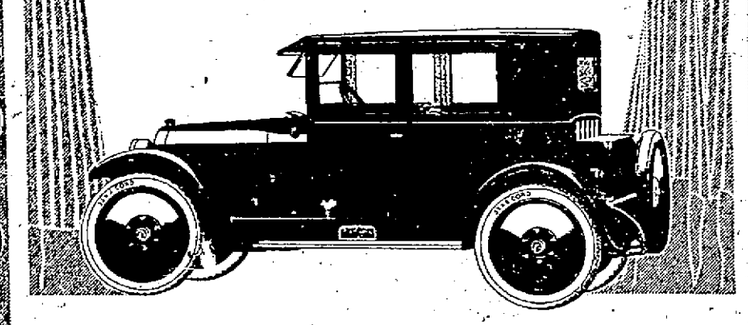

The Nash Four Carriole

So striking and so advanced are the superiorities of the Carriole Nash is displaying at the Show that a view of it, alone, will well repay your visit.

Fashioned with admirable artistry by celebrated craftsmen, the Carriole all-metal panel body is naturally the first feature of the car to gain your interest.

As you pursue your inspection there are revealed to you unmistakable indications that Nash has progressed far beyond ordinary standards in refining the character and quality of four-cylinder performance.

Rounding out the value of the car are appointments of pleasing richness and highly practical worth.

Four Prices: Roadster, $915; Five-Pass. Touring, $935; Business Coupe, $1165; Sport Touring, $1195; Carriole (Five-Passenger Enclosed), $1275; Sedan, $1445, f. o. b. Milwaukee.

Six Prices: Roadster, $1240; Five-Passenger Touring, $1240; Seven-Passenger Touring, $1390; Special Sedan, $1640; Sport Touring, $1645; Victoria (Enclosed), $1990; Five-Passenger Sedan, $2040; Four-Door Coupe, $2090; Seven-Passenger Sedan, $2190, f. o. b. Kenosha.

McNEER-NASH CO.
HARRY McNEER, Mgr.
539 Second St. Damarin Bldg. Phone 462 (354)

See the Nash at the Auto Show Feb. 21, 22, 23rd

S. E. Crickenberger Arrived at Haverhill 50 Years Ago Yesterday; Relatives, Friends Celebrate Event

Fifty years ago yesterday, Tuesday, February 18, 1874, Samuel E. Crickenberger, then a frail lad of 17 years, but full of enthusiasm and ambition, landed in Haverhill from his native home in the Shenandoah Valley of Virginia and within ten miles of Staunton. Realizing that the fertile Ohio valley offers greater responsibilities to the young man, Mr. Crickenberger decided to become a Buckeye, and last night, relatives and friends gathered in his comfortable home at Haverhill to celebrate the fiftieth anniversary of his settlement there. They came from far and near to offer congratulations and to wish Mr. Crickenberger and his good wife, Mrs. Emma Winkler Crickenberger, many more years of happiness and prosperity. It was an old time jollification in which cordiality and hospitality were the predominate notes and Mr. and Mrs. Crickenberger were made to feel that their long residency and their many steps for the betterment of the community in which they have so long resided were appreciated.

Crossed On Fannie Dugan

Confident that he would become a useful citizen in the Ohio Valley, it was 50 years ago yesterday when Mr. Crickenberger boarded a C. & O. train at Staunton, Va., and rode to its terminus which at that time was Huntington. Reaching that city, then a mere village with a handful of people, he came down the Ohio river on the Fleetwood as far as Riverton, Ky., just east of Greenup. He then boarded the famous Fannie Dugan and for 25 cents he was ferried across the Ohio river, landing on the John A. Winkler farm. Convinced that one must work to succeed, the very next day, February 19, 1874, Mr. Crickenberger started to work for Steve Winkler, a son of John Winkler. He remained in his employ until October 1875 when he entered the employ of John A. Winkler and remained with him until 1880 when he took a job as a section man on the N. & W., holding it until 1880, when he returned to the Winkler farm, having purchased a portion of it. Gradually he acquired more of it and Mrs. Crickenberger inherited her share of it and today the Crickenberger farm is regarded as one of the most valuable in Scioto county. Since 1886 Mr. Crickenberger has devoted all of his time to his farm pursuits and has been singularly successful. There is no phase of farming with which he is not thoroughly familiar and his success is due to years of careful study and hard work, work that many times kept him on the job 15 and 16 hours a day.

Married In 1878

On July 31, 1878, Mr. Crickenberger was united in marriage to Miss Emma Winkler, daughter of Mr. and Mrs. Jorn A. Winkler, pioneer settlers of Scioto county.

To their happy union, two children were born, Mrs. George Vandervort, of Franklin avenue, and John, of this city.

In honor of his fiftieth anniversary as a resident of Haverhill, Mr. Crickenberger had as his guests last night members of the Men's Bible Class taught by Rev. D. S. Lamb, pastor of the Haverhill M. E. church and their wives, who are members of Mrs. Crickenberger's Bible Class. Other friends and relatives gathered in the home to make the event one long to be remembered by Mr. and Mrs. Crickenberger. Their hosts of friends throughout the county will be pleased to learn they are in splendid health and are enjoying the fruits of their many years of hard labor.

How He Earned First Dollar

"Before coming to Haverhill I worked for a family near Staunton, Va., and my compensation was my board and clothing." Asked how he earned his first dollar, a smile illuminated Mr. Crickenberger's features and he said: "By downright hard work. The first big round dollar which came into my undisputed ownership, was by cutting corn after night at the rate of two and a half cents a shock. You can imagine how hard I had to work to make my first dollar. And this took place after I had worked all day for my board and clothing."

The Crickenberger home was beautifully decorated for the festive occasion last night, bunting and potted plants being used advantageously in the decorative scheme. At the foot of the stairway a huge American flag was entwined over the door leading into the spacious living room. Mr. and Mrs. Crickenberger became in a reminiscent mood after refreshments were served and recalled many of their happy experiences since being honored residents of Haverhill. Gifted with retentive memories they revealed various phases of their lives, which were very interesting to their guests many of whom easily recalled most of them.

A Happy Night

"It is the happiest night of our lives," Mr. and Mrs. Crickenberger said as they gazed around to see how many relatives, neighbors and friends had called to help them celebrate an event that will be increasable from theri memories.

New

(Continued from page 1.)

office on any trivial, minor pretext. British sporting senses have been stirred very strongly; to run counted to it would be little less than fatal.

Successful In Foreign Affairs

In foreign affairs, too, the new Prime Minister has already not only done amazingly well, but has been successful both at home and abroad. Momentarily, at least, the atmosphere between Paris and London is better than at any moment since the close of the Paris peace conference nearly five years ago. The message which MacDonald sent Poincare following the Lloyd George incident of a week ago not only took the French premier pleasantly by surprise, but it introduced a note of sincerity and directness which had interesting if so far only relatively superficial consequences.

The point is: I think that MacDonald means to work with France or at least to make a sincere effort to work with her rather than to seek, by outside association with other nations, to coerce his former ally. He is seeking general liquidation of all Anglo-French differences, but seeking to arrive at this end by frank, friendly conversations; and if, as London believes, there has been a change of French sentiment, MacDonald means to make it easy to transmit, official or otherwise, Mr. MacDonald this change into action.

Labor to Get Fair Chance

But for the moment the outstanding fact is that Britain has settled down with characteristic deliberateness to give labor a full, free chance to demonstrate its capacity, only retaining its grip upon the new party through the fact that this government is always a minority. There is a frank concession on all sides that labor has begun well; there is equally clear recognition that what is being tried is one of the great experiments of British history, but now there is universal appreciation of the fact that the experiment will be tried in traditional fashion.

At the moment the new Prime Minister's most obvious danger does not come from a political enemy but from his own camp. He has in his party a group of extremists who, as they are only moderately satisfied with reliance upon constitutional methods, are patiently impatient of delay. In political experience and temper they suggest men like Magnus Johnson: The supreme decision which MacDonald has presently to make is whether he will control the radical, the extreme radical group or give way under their coercion. If he resists and controls, his ministry may endure for a considerable time; if he resists, it will still remain for some months, but if he yields he is not only doomed, but the whole labor movement will be discredited.

But this is still in the future. Labor has begun well, it has made its cabinet, confronted its parliament, without any serious break or failure. It has earned for itself, in the view of the man in the street, the right to a full, fair trial. In the foreign field it has begun to express a policy which is not only national but generally approved by the country which has felt profound humiliation over the manner in which the preceding governments have failed to maintain British prestige and influence abroad. In doing this, however, MacDonald has not angered or even irritated France. Indeed he has, in a measure, placated suspicious Paris.

Russian Recognition Acceptable

In the matter of recognition of Russia, too, labor has unmistakably expressed the sentiment of the country; Liberals and Laborites advocated it. If there is Tory disapprobation in principle, in practice the opposition recognized that it was not a matter in which effective protest could be made. Exactly in the same fashion the new Prime Minister's purpose to give full British strength to the effective extension of the scope and value of the League of Nations finds nationwide approval. Indeed, the league is to be the corner stone of the new British foreign policy.

Most cautious observers now give labor at least six months in power. The most outspoken critics expect little dangerous radicalism. Such panic as

McAdoo

(Continued from page 1.)

tion said.

"We unanimously demand his leadership."

Called to address the assemblage after the vote of confidence, Mr. McAdoo outlined his platform.

These are some of the things that are needed and "that need to be done to protect the rights of the people and satisfy the demands of progress," he said:

"Drive corruption out of Washington.

Call a new world conference to deal with political economic problems.

Submit the question of American foreign policy to a national referendum.

Take the grip of Wall Street off the treasury department and the Federal Reserve system.

Repeal the Fordney-McCumber tariff act.

Prompt railroad reforms.

Put agriculture on its feet again.

Strict enforcement of the eighteenth amendment.

Reduce taxes.

Adopt a constitutional amendment prohibiting child labor.

Establishment of a national labor code.

Clean out the veterans' bureau and pay a soldiers' bonus."

"Until the government is purged and made clean and honest and efficient again, no progress can be made in the settlement of the great problems confronting the American people," Mr. McAdoo said.

Don't forget a sack of St. Nicholas Flour with your grocery order.
Advertisement tf

HAD TERRIBLE COUGH AND LOSING WEIGHT

Cough about gone; eats and sleeps well; gains 12 pounds.

"In December, 1913, I had a fearful cough, and my physician ordered me to change climate immediately. I went to San Antonio, Texas, and entered a sanatorium. Left there and came to Oklahoma City in October, 1915. Had no appetite, could not sleep and was losing from one to three pounds a week. I also had catarrh of the bowels, which the doctors had been unable to relieve.

"Relatives urged me to try Milks Emulsion. I did so and began to improve, slowly at first, but steadily. My weight has increased 12 pounds, I have no temperature, and my cough is about gone. I can eat heartily, sleep well, and am working at my trade again."—V. W. Neff, 610 No. Dewey St., Oklahoma City Okla.

Nature does wonders in fighting off disease, if given the chance. Milks Emulsion is a powerful help in providing strength and flesh. It costs nothing to try.

Milks Emulsion restores healthy, natural bowel action; it is a truly corrective medicine, doing away with all need of pills and physics. It promotes appetite and quickly puts the digestive organs in shape to assimilate food. Milks Emulsion is strongly recommended to those whom sickness has weakened; it is a powerful aid in resisting and repairing the effects of wasting diseases. Chronic stomach trouble and constipation are promptly relieved.

This is the only solid emulsion made, and so palatable that it is eaten with a spoon like ice cream. Wonderful for weak, sickly children.

No matter how severe your case, you are urged to try Milks Emulsion under this guarantee—Take six bottles home with you, use it according to directions and if not satisfied with the results, your money will be promptly refunded. Price 60c and $1.20 per bottle. The Milks Emulsion Co., Terre Haute, Ind. Sold by druggists everywhere.
—Advertisement.

RHEUMATISM

Rheuma, the marvelous rheumatism remedy, sold and guaranteed by Wurster and good druggists everywhere. Acts quickly, safely, surely. It antagonizes and drives from the system the poisons that cause stiffness and pain in the joints and muscles. — Wurster Bros.— Advertisement.

Thirteen

(Continued From Page One)

per stories.

The front door had been open as he entered and as he dashed out, he saw Louis Choenfeld, a news vendor, running from the entrance with three men at his heels. He took all four to a police station where Choenfeld, who appeared to police to be mentally deranged, babbled in answer to all questions:

"I haven't got any matches; you can search me."

Later Dr. Charles S. Rubenstein, of Gouverneur Hospital, recognized him as a man he had treated several times for epileptic seizures and who, he added, had come to him for treatment late last night about an hour before the fire was discovered. He said several days ago he had taken two stitches in a cut on Choenfeld's head and that last night he had removed the stitches.

A bottle partly filled with a white powder was found in the man's pockets.

Members of families in the second and third floors of the building climbed to window sills as the flames licked their ways through hallway doorways. Fire escapes at the back of the building were cut off by a line of flame. Those on the third floor, of the Lifschits and Faber family, including Mrs. Lotta Lifschits, 90 years old, jumped to the roof of a lower adjoining building. Mrs. Lifschits was assisted through a skylight on the adjoining structure and taken, uninjured, to the street.

One of the first families to realize the danger was that of Harry Schwartz, 75 years old, who lived with his wife, Yetta, 66, on the second floor. In their night clothing they walked into the smoke-filled hall and aroused their next door neighbors. Then they stepped out of their windows to a narrow cornice above stores which were on the ground floor. Inch by inch, they crowled along their perilous path to the tenement next door.

When fire apparatus arrived the flames had burst through the roof; the frenzied screams of the women, and the wailing of children could be heard above the roar of the flames.

Police believe that the entire Barrett family which occupied a top floor apartment, was wiped out with the exception of a niece, five years old, who was taken to a hospital in a critical condition. The bodies of Mrs. Barrett and two of her children, William, one year old, and Margaret, 12, were identified; one of the men was believed to be the father.

Choenfeld and the three men later were released, the police being satisfied that the four had nothing to do with starting the the fire. Three of the men, they said, had been engaged in trying to arouse tenants, while Choenfeld was running toward a fire box, intent on sending in an alarm.

Once a user of St. Nicholas Flour, always. Your grocer has it.
Advertisement tf

BANS SUNDAY CARD PLAYING

IRONTON, O., Feb. 20—Mayor Jones has issued orders to proprietors of all soft drink stands that no card playing will be allowed in their respective places of business on Sunday. The action followed complaints from many people living in the vicinity of such soft drink stands and will be strictly enforced, the mayor stated.

Beat Huntington

Saturday the Elkins, W. Va., five won from Huntington 17 to 16. Elkins won from H. H. S. earlier in the season 24 to 14.

NOTICE—BEN HURS

Members who received tickets and have not reported should make their return on or before Feb. 25.
—J. W. Benjamin

KELLOGG'S TASTELESS CASTOR OIL

The doctor's first thought is always castor oil, because it's best. This new purified, super-refined castor oil has no taste or smell. Children take it willingly. On sale at all good drug stores everywhere.—Advertisement.

TRADESMEN—
"Make Friends with This Bank"

The saver has the "right of way" on the road to opportunity. Every dollar in your Pay envelope represents a certain amount of your life and energy. How much are you saving?

THINK IT OVER

Open a Savings Account today with this friendly bank and save with regularity

The Security Bank

ORDER FLY SCREENS NOW
From
THE YARDLEY SCREEN & WEATHER STRIP CO.
Columbus, Ohio.
Wood frame door, window and porch screens. Cin-Man-Co metal frame window screens. Metal weather stripping and calking for old and new buildings.
Estimates cheerfully furnished.

EASTLAND TONIGHT TOMORROW

Special Attraction

June and Irene Melva

Happy, Snappy Entertainers

Wizard Xylophonists

Also "FIGHTING BLOOD"

EASTLAND ORCHESTRA

(A Permanent Institution)

You'll Regret It If You Miss This Show

Steps Taken To Secure Band For The West End; Effort Will Be Made To Secure Market

A movement looking toward the organization of a building and loan association in the West End was launched at a meeting of the West End Improvement Association held Monday at which the members voiced sentiment in favor of the project. The association also voted to petition council to place the market on the Market street esplanade, in the event of its removal from Gallia square, which is being agitated by various civic organization and citizens.

Fred B. Winter speaking in behalf of forming a building and loan bank, pointed out that the next few months would see unusual improvement activity in the West End, including the resurfacing of Second street, remodeling of buildings, etc., and declared that such a financial institution in their midst would aid materially in financing these projects.

Seconding Mr. Winter's remarks, J. W. Snyder, Dr. W. B. Gault, A. Schapiro, A. S. Turner, Adam Geisler, Louis Sommer, Charles Sommer, and Lawrence Zuefle also spoke, advocating the establishment of the building and loan association.

Secretary Whitehouse and others interested in the movement have taken up with the Secretary of State the matter of procedure, and it is expected that some concrete steps toward organization will be taken in the near future.

Market Question Up.

President A. Graves Williams of the Exchange Club was present at yesterday's meeting, and spoke on the market question. The Exchange club has been advocating for some time, the removal of the market from the Gallia square.

The West End Association decided to petition council, asking that, in the event of the market being removed from the Gallia esplanade, it be brought to the Market street square.

A special advertising committee, composed of Dr. Jos. Gill, chairman, J. W. Carroll, Jos. Sommer, Albert Schaeffer, Howard Herdman, and J. J. Orlett, was named to look after the spring advertising campaign.

Invitations to the meeting, which was attended by one of the largest crowds in the history of the association, were sent out by "telegraph", being delivered to each member on telegraph blanks, signed by Secretary Whitehouse.

IF SKIN BREAKS OUT AND ITCHES APPLY SULPHUR

Just the moment you apply Mentho-Sulphur to an itching, burning or broken out skin, the itching stops and healing begins, says a noted skin specialist. This sulphur preparation, made into a pleasant cold cream, gives such a quick relief, even to fiery eczema, that nothing has ever been found to take its place.

Because of its germ-destroying properties, it quickly subdues the itching, cools the irritation and heals the eczema right up, leaving a clear, smooth skin in place of ugly eruptions, rash, pimples or roughness.

You do not have to wait for improvement. It quickly shows. You can get a little jar of Rowles Mentho-Sulphur at any drug store.—Advertisement.

A FEELING OF SECURITY

You naturally feel secure when you know that the medicine you are about to take is absolutely pure and contains no harmful or habit producing drugs.

Such a medicine is Dr. Kilmer's Swamp-Root, kidney, liver and bladder medicine.

The same standard of purity, strength and excellence is maintained in every bottle of Swamp-Root.

It is scientifically compounded from vegetable herbs.

It is not a stimulant and is taken in teaspoonful doses.

It is not recommended for everything

It is nature's great helper in relieving and overcoming kidney, liver and bladder troubles.

A sworn statement of purity is with every bottle of Dr. Kilmer's Swamp-Root.

If you need a medicine, you should have the best. On sale at all drug stores in bottles of two sizes, medium and large.

However, if you wish first to try this great preparation send ten cents to Dr. Kilmer & Co., Binghamton, N. Y., for a sample bottle. When writing be sure and mention this paper. —Advertisement.

CARTER MUST GET BUSY OR LOSE HIS KING TUT. LICENSE

LONDON, Feb. 19.—(By the A. P.)—A dispatch to the Exchange Telegraph from Cairo says the Egyptian government has given Howard Carter forty-eight hours to reaume work in the tomb of Tutankhamen. In case he fails to do so, the dispatch adds, his license will be annulled.

On the receipt of a message from Mr. Carter protesting against his exclusion and emphasizing that it was urgent he should be allowed to take precautions to safeguard the contents of the tomb, Mohammed Zagloul, in a note, expressed extreme surprise that Mr. Carter failed to take such precautions before closing the tomb, and reminds him that the measures of which he complains are due to his own action in refusing to carry out the program agreed upon with the minister.

It pays to own a Haynes—Advertisement. Feb 12-tf

Fletcher Appointed Ambassador To Italy

WASHINGTON, Feb. 19.—(By the A. P.)—Henry P. Fletcher of Pennsylvania, now ambassador to Belgium, has been selected by President Coolidge to be ambassador to Italy. He will succeed Richard Washburn Child, who recently retired.

STRANDED VESSEL ARRIVES IN PORT, NO LIVES LOST

MARSHFIELD, ORE., Feb. 19.—(By The A. P.)—The steamer Cleone, with twenty-seven members of the crew of the wrecked Columbia, docked here late today. All thirty-five members of the crew and thirty passengers of the stricken vessel, have been landed safely.

SAVE THE TROUBLE OF COFFEE MAKING—USE Washington's Coffee IT IS MADE JUST DISSOLVE AND DRINK IT. A GREAT CONVENIENCE AND OH, SO GOOD!

Thermometers

Are not only to satisfy your curiosity as to how hot or cold it is but a necessity about the house. They give you an intelligent record to go by and are economical and healthful.

Save coal, care for your flowers and notifies you when to add alcohol to your water in the radiator.

A good thermometer saves you money and grief.

Prices from 25c up to $2.25.

WURSTER'S

Drug Store
The Rexall Store
419 Chillicothe St.

"Hot Air" Suggestions Not Wanted By Church Leaders

DAYTON, O., Feb. 19.—(By the A. P.)—National promotion agencies of the Protestant Episcopal churches of the United States could be of greatest service to individual congregations and ministers by furnishing them with practical suggestions which have been proved successful, instead of submitting colorful theories which sometimes have the characteristics of "hot air," promotional secretaries of sixteen denominations were told here today.

The secretaries, meeting here at the call of the Federal Council of Churches, for a semi-annual conference, had called in Dayton ministers to try out for the first time the system of calling on local pastors to tell exactly what individual churches desired in the promotional departments.

The request that all programs, whether for financial drives, illustrated lectures, or evangelistic meetings, be placed on a practical basis, was made by Rev. Hugh I. Evans of Westminster Presbyterian church, Dayton. He declared that there was a great bulk of literature and suggestions sent out by the promotional agencies, but that much of it was purely theoretical. Any suggestions advanced, he said, should have met with success on at least one occasion before being broadcast.

At an earlier session the secretaries had heard Rev. Charles W. Brasheares, of Grace M. E. Church, Dayton, declare that in the making of financial demands the national boards sometimes were "autocratic" and inclined to make churches mere collection agencies. He urged that individual churches be granted more authority to choose the phase of missionary and benevolent societies to which their contributions should be applied.

The secretaries also discussed during the day many other phases of church work of the ministers, plying them with questions.

The joint conference of secretaries and local ministers was completed this afternoon and tonight the score or more of promotional representatives present were conferring among themselves on methods of procedure. After a similar conference tomorrow morning the meeting will adjourn at noon.

TICKLING THROAT

Always an annoyance, worse when it afflicts you at night. You can stop it quickly with

CHAMBERLAIN'S COUGH REMEDY

Every user is a friend

Ford Coupe Stolen

J. F. Taylor of the Universal Motor company, appealed to the police last night to aid him in recovering his machine, a new Ford coupe, 1924 model, which he complained was stolen from where it was parked in front of 824 Eight street about the supper hour.

Police made a vain search for the missing car and later notified authorities of nearby cities to keep an eye out for the machine. The owner offers a reward for its return.

Seats Cheaper Here

The company presenting "The 1st Year" here next Monday night in the High School Auditorium under the auspices of the B'Nai Brith lodge, will fill a number of engagements in Ohio and at higher prices than will be asked here. The top price in Cincinnati will be $2.75 and the same in Columbus. In Huntington the best seats for this play will be $2.50. The top price here will be only $2.25.

HAVE NOT SIGNED

NEW YORK, February 19.—Officials of the New York Yankees were worried today over the non-receipt of signed contracts from Pitcher "Bullet" Joe Bush and Catcher Wally Schang, as they were reported from Philadelphia last Saturday to have accepted terms.

TO PROBE STUDENTS' DEATH

CINCINNATI, Feb. 19.—Grand jury investigation of the killing of John P. Mazzola, 28, Cincinnati dental college student and native of Panama, will be started the latter part of this week, Prosecutor C. S. Bell stated today. Halton P. Siddall, 26 senior at the same college, and whose home is at Equality, Illinois, is being held in the county jail without bond. He admits the killing but claims self defense.

Mazzola was found dead from bullet wounds and knife attacks.

Nerves On Fire From Neuritis

Thousands of people afflicted with neuritis take medicine for rheumatism and wonder why they don't get well. Such people do not know that even a slight attack of rheumatism may develop into a severe case of neuritis or "nerve inflammation," which calls for different treatment.

Neuritis is often accompanied by a feeling as if the nerves were on fire, soreness in the muscles, stiffness in the joints or a tingling sensation in the hands or feet. Always there is pain—sharp agonizing pain—which may hurt constantly or only at intervals.

Eona Neuritis Tablets will quickly soothe the throbbing, aching nerves and gradually assist in removing inflammation and soreness. Guaranteed harmless. Used and endorsed by physicians. Price $1. Sold in Portsmouth by Fisher & Streich Pharmacy; Buericke & Kupka Co., manufacturers, San Francisco.—Advertisement.

Hear all the others First------ then let Your Ears Decide

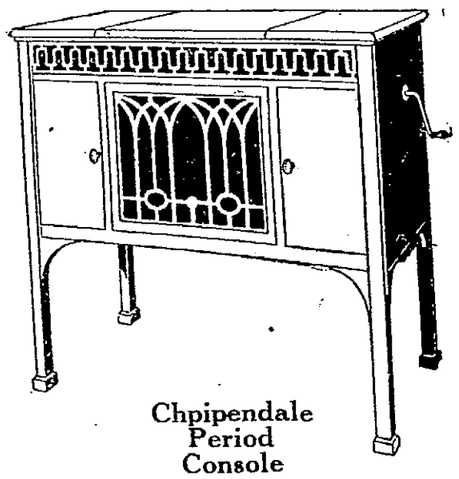

Chpipendale Period Console

In selecting a phonograph you should let nothing influence you but the judgment of your own ears. Let us place a New Edison in your home for a few days without obligation on your part. Ask any talking machine dealer to place his product there at the same time. Then you make the decision.

Edison cabinets are in every way suited to the wonderful mechanisms they contain. This beautiful Chippendale Period Console, in soft brown mahogany finish, expresses in every line the stately grace of old Colonial days.

Even the most modest purse may own this wonderful instrument—our convenient terms proposition makes it easy.

The KAY GRAHAM Co. MUSIC SHOP 819 Gallia STREET.

Use Natural Gas Only Where It Does Useful Work

You will save money by using natural gas—rich in heat units—with standard stoves or burners designed to give the full heat value. The burners on your stove or range should not be more than 1 1-4 inches from the utensil. Otherwise, much of the heat is lost.

When in doubt, let our service department advise you free of charge, how you can avoid waste and use natural gas to best advantage.

Continuous Reading Minimizes Errors

ZONE ONE—Reading from 21st to 30th. Bills payable net 1st to 10th each month.

ZONE TWO — Reading from 1st to 10th. Bills payable net 11th to 20th each month.

ZONE THREE — Reading from 11th to 20th. Bills payable net 21st to 30th each month.

BEN J. CRAHAN, Manager
THE PORTSMOUTH GAS COMPANY

Miss Dolly Wise

She is here to answer any and all questions concerning love, matrimony, troubles, woes, etiquette, etc. Inquiries should be addressed to Miss Doly Wise, care The Daily Times, Portsmouth Ohio.

Dear Dolly—Will you please print in your column if Valentine's day is a national holiday. I am pretty well educated, but don't know if it is or not as I never get anything but funny pictures on these days. Now, Dolly, I live miles out in the woods and don't get to go much. I can hear the trains on rainy days, but never saw one and wonder if it would be all right to come to Portsmouth some time, as people tell me it would be a treat for me. Do the trains always stop in there, so I wouldn't have to jump off? I had a friend who died from jumping off a C. & O. train. I am sending this letter about 42 miles by a man who is traveling east and I am writing it with his fountain pen. Could you tell me where I could buy one when I come in there. Dolly, I don't do anything but eat, sleep and wash, and watch the sun and moon rise and fall. What would you suggest for me to do—live here and know nothing but what I read in the papers, or move to town? I own one-fourth of an acre of ground and can do pretty well if I have any help. If I had a help-mate I would be better contented. I would like a woman not too old, say 40 or 50. I am a man of corresponding age. I have quite a good thing to offer her, as I have 9 chickens, 1 pig, 1 cow and 1 horse and my farm. I spoke about it before. I have several dollars and some odd change in my pocket to boot. Now I have a house of two big rooms, one for me and one for her. I have a cook stove in the kitchen and a table and two chairs and a fine big three-cornered safe, and in my room I have a nice bed and rocking-chairs and a center stand and bureau, and I think any woman would like a home that is already furnished and in good living shape, don't you? Now would you spring at this opportunity if you were a woman of this age and single?

WOODSIE, THE BACHELOR.

I wouldn't have a man on a hot, myself, but there may be others who are pining for love in a cottage, or life on a farm. If you will send me your name and address I will be glad to send you the names of all who "pop the question." Remember this is leap year, and you will probably get a wife ere long. Valentine day is not a holiday.

OAK HILL.—Dear Dolly—Will you please tell me where I can buy blind needles? BETTY.

I don't know where you can buy blind needles, but you can get needles that blind people can thread at most any store.

Dear Dolly—Please tell me what has become of Joe Quince and Moca. They were just getting interesting when they disappeared. And, Dolly, how long are sleeves going to be worn this summer?

WANTS TO KNOW.

We discontinued the Joe and Moca feature for the time being. Sleeves will be short, three quarter, and full length. Of course some gowns will be sleeveless as usual.

Otway, Ohio—Which way is the face of the Statue of Liberty turned, towards Europe or this country? I am in the eighth grade at school and I would like to have this information. ANXIOUS TO KNOW.

The Statue of Liberty is a colossal bronze statue executed by Frederic Bartholdi, a French sculptor, and presented to the people of the United States by the people of France. It stands on Bedloe's Island, in New York Harbor, facing the ocean. The gift was designed to commemorate the hundredth anniversary of American Independence. It was however not placed in position until 1885, and it was dedicated October 23, 1886. It is the loftiest statue in the world. The figure measures 111 feet in heighth and to the extremity of the torch 151.41 feet. The torch is 305 feet and 11 inches above mean tide. Forty persons can stand within the head, to which there is access by a staircase inside of the statue; a branch staircase leads into the extended arm. The torch is equipped with an electric light. The foundation was contributed by subscription among the American people.

Dear Dolly—Will you please tell me how to shrink a wool sweater?

MOON HOLLOW GIRL.

It may shrink some if you will wash it in warm soap-suds.

Dear Dolly—Will you please tell me the name of the largest cave in the world? I know that Mammoth caves in Kentucky are the largest, but I have never heard where the second largest was located. Also please tell me what to put in peanut butter to thin it out.

TIMES READER.

The celebrated cave of Franconia in Germany, that of Kirkdale in Yorkshire, and Luray Caverns of Virginia, are perhaps the largest in the world. Then there is the picturesque cave of Fingal in Staffa. There are also large caves in South America and in Iceland. Peanut butter may be thinned with cream, water, or any good salad oil.

Dolly—I would like to know if Senator Green of Vermont, who was shot last week in Washington, voted on the wet and dry amendment. A DRY VOTER.

I don't remember how the senator voted, but I think the shooting was purely accidental and had nothing to do with the wet and dry amendment.

SOCIAL NEWS

A delightful evening of bridge was enjoyed by the members of the K. K. club Monday night at the home of Mrs. W. M. Davis on Robinson avenue, when they assembled there for their regular meeting, at the close of which a light refreshment course was served to the following members Misses Effie Cranston, Jessie Gibbs, Helen Dupre, Mildred Purdum, Mrs. Roy Jewett, Mrs. Joseph Babcock, Mrs. Richard Kendall and the hostess.

The next meeting will be held at the home of Miss Effie Cranston, 1148 Eighth street.

The meeting of Mrs. W. H. McCurdy's Sunday School Class of Trinity church, announced for this afternoon, was postponed until Thursday afternoon at 2:15, when it will be held at the home of Mrs. Orpha Hark, 1514 Ninth street. The assistant hostesses will be Mrs. J. C. Chandler, Mrs. W. H. Corwin, Mrs. George Briggs, Mrs. E. E. Davis, Mrs. W. W. Donaldson and Mrs. W. A. Eichelberger.

Group 11 of Trinity Ladies' Aid Society will meet tomorrow afternoon at the home of Mrs. R. E. Kimble, 1753 Eleventh street, with Mrs. H. B. Payne as the assistant hostess.

Mrs. Charles N. Anderson will entertain Tuesday with a luncheon at the Guyan Country Club, which will be one of the prominent social events of the coming week. The guests to be included are Mrs. Samuel G. Biggs, Mrs. C. Lloyd Ritter, Mrs. John Meek, Mrs. William F. Hite, Mrs. H. C. Walburn, Mrs. Fred Holswade, Mrs. Leon Wiles, Mrs. Harry C. Duncan, Mrs. Charles Wellington Watts, Mrs. J. H. Murray, Mrs. Charles Gohen.—Huntington Herald-Dispatch.

Miss Nina Kenyon of Vanceburg, Ky., is the guest of her brother-in-law and sister, Mr. and Mrs. W. W. Donaldson of 1021 Second street.

Mr. and Mrs. Fred J. Lang and daughter, Miss Grace Lang, of Gallia street, and Mr. John Kelso spent Sunday in Ashland, Ky., the guests of Mr. and Mrs. Clyde Neal and Mrs. Bridget Walsh.

Mrs. Edward Warren and mother, Mrs. America Lavindar of Friendship entertained the Ladies Aid Society of the Friendship M. E. church Thursday afternoon, February 14.

The devotional services were led by Mrs. Beatty Taylor and a reading was given by Mrs. Elizabeth Thatcher. A social afternoon followed the business meeting. The hostesses served a delicious refreshment course to the following, Mrs. Ben Shover, Mrs. Beatty Taylor, Mrs. Floyd Lavindar, Mrs. Harry Cuppett, Mrs. Burt Sutton, Mrs. Elizabeth Thatcher, Mrs. Eliza Cochran, Mrs. Louis Schoettle, Miss Mildred Pyles and the hostesses.

Mrs. Louis Schoettle of Friendship will entertain the next meeting.

Miss Roberta Thornburg and Miss Mildred Stafford of Huntington, W. Va., are expected to come Thursday to visit with Miss Helen Yeley and to attend the Cherry Tree Dance to be given Thursday evening, February 21 at the Elks club. The committee in charge of the dance includes Henry Maupin, Raymond Zuhars, Everett Hayes, Elmer Young and Douglas Hughes.

The Woman's Literary club will meet Friday afternoon at the home of Mrs. George Small, 630 Sixth street. Miss Margaret Firmstone and Miss Lizzie Neill will be the assistant hostesses.

A basketball game has been arranged between the members of Oak Troop and Buckeye Troop of Girl Scouts at headquarters in the Royal Savings Building.

All women of the Second Presbyterian church are urged to attend the Good Fellowship Party to be held in the church parlors, Thursday afternoon, February 28 at 2 o'clock.

Mr. and Mrs. Adolph Gloekner of Sixth street are going to Cincinnati today to attend the Hardware Dealers' Convention at the Gibson this week.

The meeting of the Matron and Maid club will be held next Tuesday afternoon with Miss Anna Goodman as hostess.

The Woman's Auxiliary Missionary Society of the First Presbyterian church will meet Wednesday afternoon at 3 o'clock instead of at 2 o'clock at the home of Miss Margaret Miller, 701 Sixth street. The treasurer asks that all members pay their dues at this time.

The meeting of the Portsmouth Reading scheduled for next Monday, February 25, will be postponed to meet the following evening, Tuesday the twenty-sixth, on account of the play, "The First Year" to be given at the High school under the auspices of B'nai B'rith. Mr. and Mrs. Lucien Doty of Offnere street will entertain the Reading club meeting.

Mr. and Mrs. Evan C. Williams of Sunrise avenue, entertained Saturday evening, when their guests included members of the Ace Club and their husbands and guests, for an evening of bridge. Mr. and Mrs. Charles D. Scudder and Mr. and Mrs. Howard Harsha were guests for the evening which concluded with luncheon served at the card tables.

Mrs. Clara Grooma of Bentonville, is spending several days with her sisters, Mrs. Carey Everton and Mrs. Oscar Hundley of this city.

Mrs. Hayden Bush of Second street will receive the members of the Clover club this evening.

Miss Mabel Swearngin of Lincoln street is home from a week-end visit with friends in Columbus.

Miss Aileen McMillan of Columbus, is visiting relatives in Lucasville.

Mr. and Mrs. J. P. Edwards of Ironton; Mr. and Mrs. Clyde Whorley and daughter, Dorothy, and Miss Faye Fannin of Ashland, Ky., spent Sunday with Mr. and Mrs. Harry L. Collett of Second street.

Miss Opal Anderson, who recently resigned her position with the Atlas company is now employed in the offices of the Portsmouth Works, Wheeling Steel Corporation.

Local friends of Miss Louise Stamm of Dayton, Ohio, will be sorry to learn that she has been very ill with an attack of ptomaine poisoning, with which she was stricken last Thursday, but is now getting along nicely. Miss Stamm is a former resident of this city and is a sister of Miss Eva Hunt, and a niece of Miss Katherine Stamm of Third street.

Mr. Sherman Bescoe spent the week-end with his wife and relatives in Berlin, Ohio.

The Misses Dorothy and Virginia Goetz entertained with a lovely party last evening at their home, 1538 Seventh street, when they received guests for two tables of bridge, after which dancing was enjoyed. Miss Margaret Neudoerfer was awarded the prize for high score, and Miss Jane Bothwell received the consolation favor. At the close of the evening an appetizing lunch of strawberry shortcake, sandwiches and coffee was served.

Those favored were Misses Jane and Christine Bothwell, Ruth Millard, Lorraine Harris, Margaret Neudoerfer, Anna Louise Robb, Clara Nunemaker and Virginia and Dorothy Goetz.

Miss Irene Shively has returned to her home in Friendship, Ohio, after a week-end visit with her uncle and aunt, Mr. and Mrs. George Shively of Kinney street.

Miss Farybelle Mayo, toe-dancer, will be on of the attractions at the Valentine party to be given by the Eastern Stars this evening. This is her first appearance in the city this winter, she being very busy dancing for social affairs in Cincinnati, both at the Gibson and Sinton Hotels. She is the prize pupil of Anna Arnova, Russian dancer of New York City.

Miss Helen Smith was hostess to the members of the Entourage Bridge Club Monday evening at her home on Fourth street, with prizes for high and low score going to Miss Willa Kline and Miss Ruth Hooper. A light refreshment course concluded a very pleasant evening. The next meeting will be held at the home of Miss Kathryn Elliott, Sixth and Offnere streets.

The personnel of the club includes Misses Evelyn Billian, Viola Sarver, Willa Kline, Hazel Geibel, Ruth Hooper, Kathryn Elliott, Gertrude Daniels, Helen Smith and Mrs. Emory Smith.

The guests for the vening were Misses Gertrude Hinton and Grace Doll.

Mrs. Frank Johnson and daughter Nellie have returned to their home on Dry Run after a week-end visit with her son-in-law and daughter, Mr. and Mrs. William Waller of Front street.

Lucille and Harold, children of Mr. and Mrs. Robert Spratton, 231 Second street, are seriously ill with whooping cough.

The St. Mary's Social Club will be entertained at the Mary Louise Tea Room Thursday afternoon, with Mrs. Albert Semmelbeck as hostess.

Mr. and Mrs. Fred Besco, who have been in Plain City managing a hotel for Mrs. Wm. Barnetson, Columbus, Ohio, are expected home in a few days.

The Joseph Spencer Chapter, D. A. R., will celebrate Washington's birthday anniversary Friday evening at the home of Miss Mabel Mackoy, 1314 Ninth street. All members are cordially invited and the committee in charge have planned some pleasing and surprising features for the entertainment.

Mrs. W. S. Sellards of Waller Street who has been spending a few days in Detroit, Mich., with Mr. Sellards who is there on business is visiting with her mother, Mrs. T. H. McAfee in Marion.

Miss Ethel Rice has returned to her home in Paintsville, Ky., after a visit with Mrs. E. J. Kinder of Summitt street and Miss Mary Boren of Gallia street.

Mr. and Mrs. E. H. Pinsley and sons Harold and Joe of Greenup, Ky., were the Sunday guests of Mrs. Pinsley's parents, Mr. and Mrs. J. B. Veach of 2112 Ninth street.

Miss Louise Dinsmore of Franklin Boulevard is recovering from an illness of several days.

Mr. and Mrs George Sebastian of Ashland, Ky., visited with relatives and friends here Sunday.

GOOD MANNERS

Meet Guest of Honor

Where there is a guest of honor, like a wedding, comingout, and so on, every guest should make it a point to meet the guest of honor. It is extremely rude to have been invited to such an affair and then leave without having been introduced to the main attraction.

Mr. and Mrs. E. W. Bowsman (Carrie Swearngin) of Columbus announce the birth of a daughter, February 17 at Grant Hospital, Columbus.

Mrs. Frank Carroll who underwent an operation for the removal of her tonsils at the Schirrman Hospital last Friday is geetting along nicely.

Mr. and Mrs. W. J. Harrison, Mr. and Mrs. W. F. Ellmore and Mrs. James Patton motored to Ironton Sunday and were dinner guests of Mr. and Mrs. C. E. Lewis and family.

Mrs. Gilbert Micklethwaite of Twentieth street, entertained the meeting of the Bridge club last evening.

Dr. and Mrs. Howard Williamson of Second street are entertaining this evening, the members of the Anniversary club for an informal card-party.

Finally found health in Kellogg's Bran after suffering long with constipation

Mr. Patch writes that Kellogg's Bran "solved his problem." It has solved the problem of constipation—mild and chronic—for thousands of others. It has brought relief when all else has failed because Kellogg's Bran is ALL bran. Nothing but ALL bran can be 100 per cent effective. Read Mr. Patch's letter:

Dear Sirs:

I have been a constant sufferer from constipation and have wondered what was the cause of it. I have tried about all the cereals I could think of, and finally tried Kellogg's Bran. This solved my problem. I feel 100 per cent better and I owe it to your Bran. . . . Thanking you very kindly for this great cereal, I am

Very respectfully,

Chester C. Patch,

761 Main St., Greenwood, Mass.

For the permanent relief of constipation, eat Kellogg's Bran regularly—two tablespoonfuls daily—in chronic cases, with every meal. It sweeps, cleans and purifies the intestines. It rids them of the dangerous poisons that lead to other diseases. It is guaranteed to bring results, or your grocer will return your money.

Kellogg's Bran, cooked and crumbled, is delicious with milk or cream. You will like its nut-like flavor—so different from ordinary, tasteless brans. Sprinkle it over the cereals. Cook it with hot cereals. Eat it in Kellogg's Bran muffins, griddle cakes and many other wonderful recipes given on the package.

Kellogg's Bran, cooked and crumbled, is made in Battle Creek and is served by the leading hotels and clubs everywhere. It is sold by all grocers.

A mock wedding featured the big social session held last night by the National Protective Life Association, when they met in Haru-Gari hall, with a large crowd present. The "bride" was Mrs. Myrtle Long, while her "helpmate" was Mrs. Pearl Beaumont. The role of minister was taken by Arthur Long, while C. P. Ward was the "father" who gave the "bride" away. Other pleasing numbers on the program last night included a duet, "My Old Kentucky Home," with Miss Georgia McCord at the piano and Miss Sue Garley with a saxaphone; a recitation, "The Nigger and the Watermelon," by Louise Holberg; vocal solo by Arthur DeVoss; selections by Miss McCord, alto, accompanied by Miss Garley; violin numbers by Miss Tulsa Bassler and selections by Miss Garley, who also played a ukelele. Mrs. Pearl eBaumont was chairman of the committee in charge of the successful social evening.

At a short business meeting it was announced that National President George A. Scott of Waverly, N. Y., would be here March 10 to help the local organization plan for a state convention which will be entertained here May 7 and 8.

Miss Myrtle Tackett of this city and Mr. Harry Vicars of Buena Vista were quietly married Saturday evening at the parsonage of the Buena Vista M. E. church with the pastor, Rev. C. W. Frye, officiating. Mr. and Mrs. Vicars will make their home in Buena Vista, where the groom is engaged in the grocery and general merchandise business. Mrs. Vicars was employed in one of the local shoe factories.

Mrs. S. Samuelson of 1835 Eighth street will entertain the members of Group 1 of the Trinity Ladies Aid Society Thursday afternoon.

Ellsworth Williams of Chattanooga, Tenn., is here for a visit with his parents, Mr. and Mrs. John E. Williams of Second street.

ADVENTURES OF THE TWINS

by Olive Roberts Barton

MRS. GIANT'S SUNBONNET

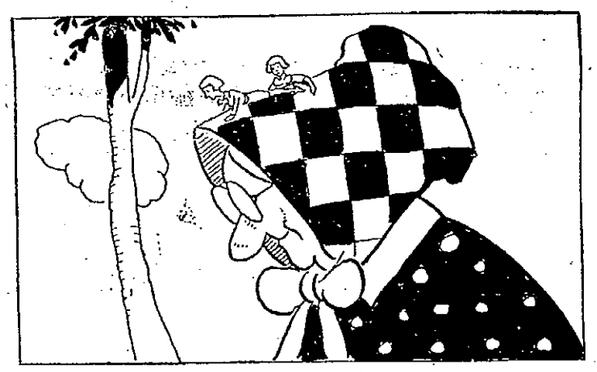

They were on her blue and white checked sunbonnet.

"Well, well, well!" said the big jolly giant when Nancy and Nick fell out of his pocket. "Where do you s'pose those children have gone, Snap? But if you can't find 'em and I can't find them, just the same we had better not be late home to dinner. So come along, Snap; maybe we will have fried elephants for dinner, and if you are a good doggie you may have one.

Nancy and Nick kept very still! Nobody could see them away down in the deep wool on Snap's back. The giant dog never dreamed for a minute that the little boy and girl were using him for a street-car.

Once when Nancy took an extra tight hold on his wool so as to keep from falling, Snap sat down and started to scratch with his foot.

"Is it a flea you have, Sunap?" asked the jolly giant. "Come on and let the poor little flea alone."

Snap stopped just in time, for his great foot had about knocked the last bit of breath out of both of the Twins.

"Oh, goodness!" gasped Nancy.

"Jiminceezers!" exclaimed Nick. "That was a close shave!"

Everything went all right for a few minutes, and then suddenly Snap spied a rabbit. And before his master could say a word, away went the dog like a shot out of a gun.

Nancy and Nick held on as well as they could for a little while, but all at once Snap leaped a fence and that was the end of it!

Off went Nancy and off went Nick, rolling over and over and over like tenpins. They turned so many cartwheels that when finally they came to a stop, the whole world seemed to be spinning.

"Wh—where are we?" panted Nancy when she found her voice.

"I—in Beanstalk Land, of course," replied Nick, feeling himself all over for bruises.

"I know that," declared Nancy. "But where in Beanstalk Land? Whatever this is we are on, it's blue with white checks on it. Do you suppose they have blue and white checked grass in Beanstalk Land!"

Suddenly Nick cried out, "Be careful, Nancy! Don't fall over the edge. We're up on something high. Hold tight!"

Both Twins peeped and what do you think they saw! A giant woman milking a giant cow! And they were on her blue and white checked sunbonnet! When Snap jumped over the fence, and they flew off his back, that is where they had landed.

"My!" cried Nancy. "It must be a mile to the ground, Nick. If we fell off, we'll be smashed as flat as butter." But just then Nancy's foot struck a piece of starch on Mrs. Giant's sunbonnet brim and she tripped. Away she went head over heels right down into the pail of milk. Nick tried to save her but down he went, too!

"Help! Help!" they screamed as loudly as they could. But Mrs. Giant never heard a thing. She would have gone on with her milking, only suddenly her sharp eyes spied something dark splashing around in the milk pail.

"There are two pesky flies!" she said. "I'll have to fish them out!" And she broke off a broad blade of grass and stuck it in.

Both Twins grabbed it and held on tight. Then Mrs. Giant threw the leaf away and went on with her milking.

(To Be Continued)

(Copyright, 1924, NEA Service, Inc.)

Grandmother Knew

There Was Nothing So Good for Congestion and Colds as Mustard

But the old-fashioned mustard plaster burned and blistered while it acted. Get the relief and help that mustard plasters gave, without the plaster and without the blister.

Musterole does it. It is a clean, white ointment made with oil of mustard. It is scientifically prepared, so that it works wonders.

Gently massage Musterole in with the finger-tips. See how quickly it brings relief—how speedily the pain disappears.

Try Musterole for sore throat, bronchitis, tonsilitis, croup, stiff neck, asthma, neuralgia, headache, congestion, pleurisy, rheumatism, lumbago, pains and aches of the back or joints, sprains, sore muscles, bruises, chilblains, frosted feet, colds of the chest (it may prevent pneumonia).

To Mothers: Musterole is also made in milder form for babies and small children. Ask for Children's Musterole.

35c and 65c, jars and tubes; hospital size, $3.00.

MUSTEROLE WILL NOT BLISTER

Better than a mustard plaster.

Straight of Line and Gaily Plaided

The new Sport Coats at Andersons' show authoritative versions of smart styling for spring.

With one wave of her magic wand, Fashion has decreed the style in Sport Coats for Spring. Heedful, always, to what's style-right here is a collection, complete and correct in every detail. For street and sport and motoring, their charming colors and lines are decidedly new and interesting.

Slim of Shoulder---

Raglan Sleeves achieve this most charmingly. Starting with a wide cuff and ending at the collar line in one graceful, unbroken sweep. Several models here in Tweeds and Plaids.

Smart Collar Treatment

Following the tailored, mannish trend several models are here with a tailored collar, notched of course.

Roll Collars, too, worn open or closed are quite "chic." Closed and fastened at the side there is nothing more smart for Spring.

The Anderson Bros Co.

TIMES SERVICE PATTERN

4659

4659

A SET OF TWO PRACTICAL GARMENTS FOR INFANTS

4659. A dainty yoke dress and a comfortable "barrie" or petticoat is here depicted.

The dress could be of lawn, batiste or fine nainsook. The barrie coat of flannel or cambric.

The Pattern includes both designs.

It is cut in One Size:—and requires 2 yards for the dress and 1 3/8 yards for the barrie coat. To make the waist portions of the "barrie" of cambric will require 1/4 yard.

Pattern mailed to any address on receipt of 10c in silver or stamps and 2c extra for postage.

Send 12c in silver or stamps for our UP-TO-DATE SPRING AND SUMMER 1924 BOOK OF FASHIONS.

4659

Size .....

Name .....

Street and No. .....

City ..... State .....

Business Men's Lunch 40c

Food, well cooked and well served.

The Classic

Fifth and Chillicothe Sts.

JACK DAW'S ADVENTURES — THE FRIENDLY HERMIT

BY ELTON

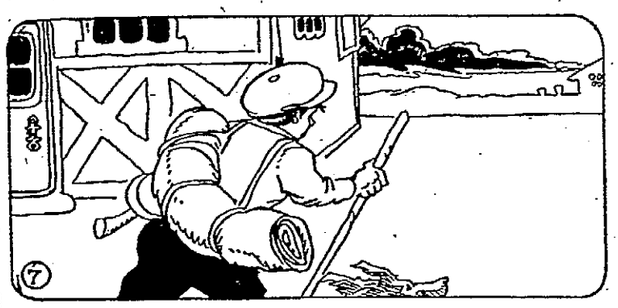

Finally Flip grew impatient again and he jumped to his feet and started barking. "Oh" said Jack, "you want to go on again, huh?" So up jumped the adventurer and once more he was on his way to the dock. Turning a corner, Jack suddenly exclaimed, "Good, I can see the dock."

And once more he broke into a run. This time Flip raced ahead of his master and in a short time Jack realized that something was wrong. The dog had reached the dock and was standing at the water's edge, whining and barking. And Jack then discovered that there was no boat there.

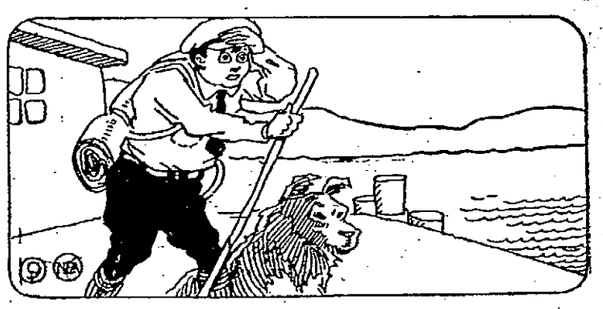

Running to the water's edge himself he gazed far up the winding river. Just about a mile away Jack saw the stern of the camp boat. He had missed it by just a few minutes probably the few minutes that he stopped to rest. Well, now what am I going to do, thought Jack. (Coultnued.)

I AM IN MY NEW ROOM

I am now in my large new room in the Horr building which was formerly occupied by Horr Bros. Feed Store.

READY, as always, to serve your needs, with the best in my line, at the lowest possible charges.

MAY my many satisfied customers force me to move into still larger quarters.

STEWART'S ORIGINAL CUT RATE DRUG STORE

904 GALLIA

©RAFAEL SABATINI 1923. RELEASED BY NEA SERVICE, INC.

BEGIN HERE TODAY

Colonel Holles, soldier and adventurer, returns to England, the land of his birth, when war is declared with Holland. He comes to lodge with Martha Quinn, hostess of the Paul's Head, in Paul's Yard, London.

The colonel asks his old friend, His Grace of Albemarle, to secure for him a place in the army. Albemarle warns him that the name of Randal Holles, father of the colonel, is on the warrant for the execution of the late king. Therefore it is dangerous for the colonel to secure a commission.

A friend named Tucker asks Holles to enter a conspiracy against the government. His Grace of Buckingham falls victim to the charms of beautiful Sylvia Farquharson, actress, and he invites her to a dinner at his home. Sylvia comes late to the feast.

NOW GO ON WITH THE STORY

Lastly she saw the tall white figure of the Duke advancing toward her, his eyes narrowed, a half-smile on his full lips, both hands outheld in welcome. He moved correctly, with that almost excessive grace that was his own, and he at least showed no sign of intoxication that marked the guests at this Circean feast. But that afforded her no reassurance. From pale that they had been, her cheeks—her whole body, it seemed to her—had flamed a vivid scarlet. Now it was paling again, paling this time in terror and disgust.

Fascinatedly she watched his grace's advance for a moment. Then incontinently she turned, and fled, with the feelings of one who had looked down for a moment into the pit of hell and drawn back in shuddering horror before being engulfed.

Behind her fell a dead silence of astonishment. It endured whilst you might have counted six. Then a great peal of demoniac laughter came like an explosion to drive her fearfully onward.

She reached the hall across this, and across the vestibule, her light silk mantle streaming behind her, and so gained at last the open door, stared at by lackeys, who wondered, but made no attempt to stay her.

Too late came the shout from the pursuing Duke ordering them to bar her way. By then she was already in the courtyard, and running like a hare for the gateway that opened upon Whitehall. Out of this the hackney-coach that had brought her was at that moment slowly rumbling. Panting she overtook it, just as the driver brought it to a halt in obedience to her cry.

"To Salisbury Court," she gasped. "Drive quickly!"

She was in, and she had slammed the door as the Duke's lackeys—three of them—ran alongside the vehicle, bawling their commands to stop. She flung half her body through the window on the other side to countermand the order.

"Drive on! Drive quickly, in God's name!"

Had they still been in the courtyard, it is odds that the driver would not have dared proceed. But they were already through the gateway in Whitehall itself, and the coach swung round to the left in the direction of Charing Cross. Here in the open street the driver could defy the Duke's lackeys, and the latter dared not make any determined attempt to hinder him.

The coach rolled on, and Miss Farquharson sank back to breath at last, to recover from her nameless terror and to regain her calm.

The Duke went back with dragging feet and scowling brow to be greeted by a storm of derision upon which in more sober mood his guests would hardly have ventured. He attempted to laugh with them, to dissemble the extent to which he had been galled. But he hardly made a success of it, and there was distinct ill-temper in the manner in which he flung himself down into his great chair. Mr. Etheredge, leaning across Miss Howden, laid a white jeweled hand on his friend's arm.

He alone of all the company, although he had probably drunk more deeply than any, showed no sign of intoxication beyond the faint flush about his eyes.

"I warned you," he said, "that the little prude is virtuous, and that she will require much patience. This is your chance to exercise it."

CHAPTER VIII.

Mr. Etheredge Advises.

Toward midnight, when all the guests but Etheredge had departed, and the candles lighting the disordered room were guttering in their sconces, the Duke sat alone in council with the younger libertine.

The Duke unburdened himself, bitterly and passionately.

Etheredge smiled.

"You're a prodigiously ungrateful fellow. You go clumsily to work and then you blame me for the failure of your endeavors. Had you asked me, I could have told you what must happen with a parcel of fools who haven't learnt the art of carrying their wine in decent fashion. Had she arrived at the appointed time, whilst they were still sober, all might have been well. She might have come to share, in part, at least, their intoxication, and so she would have viewed their antics through eyes that wine had rendered tolerant and kindly. As it is, you merely offended her by a disgusting spectacle; and that is very far from anything that I advised."

"Be that as it may," said the ill-humored Duke, "there is a laugh against me that is to be redeemed. I am for directer measures now."

"Directer measures?" Etheredge's brows went up. He uttered a musical, scornful laugh. "Is this your patience?"

"A pox on patience . . ."

"Then she is not for you. Wait a moment, my sweet Bucks. I have no illusions as to what you mean by direct measures. You are probably more sober than I am; but then I am more intelligent than you. Out of my intelligence let me inform your sobriety."

"Oh, come to the point."

"I am coming to it. If you mean to carry the girl off, I'll be reminding you that at law it's a hanging matter."

The Duke stared at him in disdainful amazement. Then he uttered a sharp laugh of derision.

"At law? Pray, my good George, what have I to do with the law?"

"By which you mean that you are above it."

"That is where usually I have found myself."

"Usually. The times are not usual. The times are monstrous unusual. Rochester, no doubt, thought as you do when he carried off Miss Mallet on Friday night. Yet Rochester is in the Tower in consequence."

"And you think they'll hang him?" Buckingham sneered.

"No. They won't hang him, because the abduction was an unnecessary piece of buffoonery—because he is ready to mend Miss Mallet's honor by marrying her."

"Let me perish, George, but you're more drunk that I thought. Miss Mallett is a person of importance in the world with powerful friends . . ."

"Miss Farquharson, too, has friends. Betterton is her friend, and he wields a deal of influence. You don't lack for enemies to stir things up against you . . ."

"Oh, but a baggage of the theatre!" Buckingham was incredulously scornful.

"These baggages of the theatre are beloved of the people, and the mood of the people of London at present is not one I should care to ruffle were I Duke of Buckingham. There is a war to excite them, and the inconvenience of the plague to scare them into making examinations of conscience. There are preachers, too, going up and down the Town, proclaiming that this is a visitation of God upon the new Sodom. The people are listening. They are beginning to point to Whitehall as the source of all the offenses that have provoked the wrath of Heaven. And they don't love you, Bucks, any more than they love me. They don't understand us, and—to be plain—our names, yours and mine and several others, are beginning to stink in their nostrils. Give them such an argument as this against you, and they'll see the law fulfilled. Never doubt that. The English are an easy-going people on the surface, which has led some fools to their undoing by abusing them. The spot where His Majesty's father lost his head is within easy view of these windows.

"And so I tell you that the thing which you intend to do, which would be fraught with risks at any time, is certain destruction to you at this present. The very eminence upon which you count for safety would prove your undoing. The fierce light that beats upon a throne beats upon those who are about it. A more obscure man might do this thing with less risk to himself than you would run."

SHE DARTED ACROSS THE VESTIBULE, HER MANTLE STREAMING BEHIND HER.

His grace discarded at last his incredulous scorn, and gave himself up to gloomy thought. Etheredge, leaning back in his chair, watched him, faintly, cynically amused. At length the Duke stirred and raised his handsome eyes to his friend's face.

"Don't sit there grinning—damn you! advise me."

"To what end, since you won't follow my advice?"

"Still, let me hear it. What is it?"

"Forget the girl, and look for easier game. You are hardly young enough for such an arduous and tiring hunt as this."

His grace damned him roundly for a scoffer, and swore that he would not abandon the affair; that, at whatever cost, he would pursue it.

"Why, then, you must begin by effacing the bad impression you have made tonight. Pay her a visit on Monday at the theatre to tender your most humble apologies for the disgraceful conduct of your guests. Had you known them capable of such abandoned behavior, you would never have bidden her make one of such a company. You will profess yourself glad that she departed instantly; that is what you would, yourself, have advised."

"But I pursued her. My lackeys sought to stay her coach!"

"Naturally—so that you might make her your apologies, and approve a departure which in the circumstances you must have urged."

"You think she will believe me?" His grace was dubious.

"That will depend upon your acting, and you are reputed to be something of an actor. God knows you played the mountebank once to some purpose. Have you forgotten?"

"No, no. But will it serve, do you think?"

(Continued in Our Next Issue.)

666

is a Prescription prepared for COLDS, FEVER, AND GRIPPE

It is the most speedy remedy we know. PREVENTING PNEUMONIA

A Good Thing - DON'T MISS IT.

Send your name and address plainly written together with 5 cents (and this slip) to Chamberlain Medicine Co., Des Moines, Iowa, and receive in return a trial package containing Chamberlain's Cough Remedy for coughs, colds, croup, bronchial, "flu" and whooping cough, and tickling throat; Chamberlain's Stomach and Liver Tablets for stomach troubles, indigestion, gassy pains that crowd the heart, biliousness and constipation; Chamberlain's Salve, needed in every family for burns, scalds, wounds, piles, and skin affections; these valued family medicines for only 5 cents. Don't miss it.

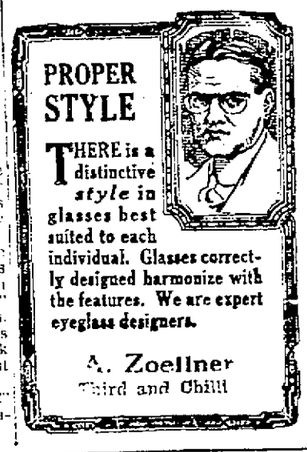

PROPER STYLE

THERE is a distinctive *style* in glasses best suited to each individual. Glasses correctly designed harmonize with the features. We are expert eyeglass designers.

A. Zoellner
Third and Chilli

Better Than Calomel

Thousands Have Discovered Dr. Edwards' Olive Tablets are a Harmless Substitute.

Dr. Edwards' Olive Tablets—the substitute for calomel—are a mild but sure laxative, and their effect on the liver is almost instantaneous. These little olive-colored tablets are the result of Dr. Edward's determination not to treat liver and bowel complaints with calomel.

The pleasant little tablets do the good that calomel does, but have no bad after effects. They don't injure the teeth like strong liquids or calomel. They take hold of the trouble and quickly correct it. Why cure liver at the expense of the teeth? Calomel sometimes plays havoc with the gums. So do strong liquids. It is best not to take calomel. Let Dr. Edwards' Olive Tablets take its place.

Headaches, "dullness" and that lazy feeling come from constipation and a disordered liver. Take Dr. Edwards' Olive Tablets when you feel "logy" and "heavy." They "clear" clouded brain and "perk up" the spirits. 15c and 30c.—Advertisement.

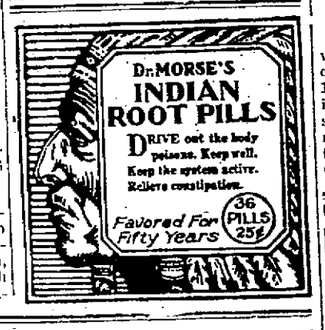

PRESIDING BISHOP OF EPISCOPALIANS CLAIMED BY DEATH

DALLAS, TEXAS, February 19.—The Right Rev. Alexander C. Garrett, 81, presiding bishop of the Protestant Episcopal church in America and Bishop of the Dallas diocese, died suddenly tonight in his cottage at St. Mary's College here.

Mother Is Very Ill

Leonard Massie of Greenfield, and John Massie of Hillsboro, are visiting their mother, Mrs. David Massie, who continues very ill at their home in Lucasville.

USED BY MILLIONS

Millions of people are now using Bulgarian Herb Tea to help kill colds. Many people die from Influenza and Pneumonia developed from a neglected cold.

Bulgarian Herb Tea has wonderful medicinal value for the relief of constipation. It helps to sweeten the stomach and flush the poisons from the bowels. Physicians and Druggists everywhere recommend it.—Advertisement.

VISITORS HERE

Mrs. C. H. Browntsead of Cincinnati, who spent the week end with her parents, Mr. and Mrs. W. H. Richardson, 1024 Gallia Street, and other relatives in the city, was joined by Mr. Brownstead Saturday, and following an overnight visit with his parents, in Ironton, they returned Monday to their home in Cincinnati.

Put The First Thing First

Don't save out of what you have left. Save first and live on what you have left. It is hard to find a better and simpler rule than this. We have always added 6 per cent dividend twice each year.

The Portsmouth American Building & Loan Association Company

Masonic Temple

32 Years Of Conscientious Service

BRUNNER'S

"Born With Portsmouth"

A Linoleum For Each Room

In Your House!

We are now showing our complete line of new Spring patterns in Linoleums. Among the many different styles are some pretty tile-like checks that are unlike any you have been accustomed to seeing.

Printed Linoleums in 2 and 4 yard widths, ranging in price from 90c to $1.25 per square yard.

Best grades of in-laid Linoleums, new patterns, priced at $1.50 and $1.75 per square yard.

Battleship Linoleum, 2 yard widths, in Brown and Green, $1.25 and $1.50 per square yard.

There are Linoleum Rugs too, in a good assortment of patterns suitable for the kitchen, or most any room in the house, sizes from 6x9 to 9x12 and ranged in price at from $8.70 to $17.40.

GOOD FURNITURE CHEAP

You will get good bargains in used Furniture with us. We will trade you new furniture for your old and allow you a good price. What have you to trade or sell? See us first.

DISTEL'S TRADE-IN STORE

O. H. LEWIS, Manager

514-516 Second St. Phone 1340

IMPORTANT---- the Foundation

Here's a new building and there's another. Both are majestic, imposing. Time passes. Look again on the same two. One's still regal and firmly upstanding; the other's sagged and out of shape. A poor foundation and a good one — that's the answer. In buildings or shoes look to the foundation. I have a work shoe made of elk leather and without a seam, solid leather soles, counters and insoles — built for comfort and service. Five dollars gets you this shoe and gives you service and satisfaction.

245 Gallia Near Gay

FRANK J. BAKER

The Sleepless Shoeman

School Shoes Infants' First Steps

THIS ROTTEN WEATHER

Does not interfere with our delivery. In good or bad weather call us for your drug needs. We call for prescriptions.

Mrs. Mary McDowell, 623 Ninth can have $1.00 worth of drugs delivered for 50c today.

THE SERVICE DRUG CO.

FAST AND FURIOUS DELIVERY

PRESCRIPTIONS 100% ACCURATE

PHONE 688 9TH & CHILLICOTHE ST. PORTSMOUTH, OHIO

DON'T FORGET

PORTSMOUTH AUTO SHOW

1924 FEBRUARY 1924

Sun	Mon	Tue	Wed	Thu	Fri	Sat
			A	U	T	O
S	H	O	W	21	22	23

Portsmouth Auto Dealers' Association

DAVIS WOULD ELIMINATE TUITION CHARGES AT STATE UNIVERSITIES

AKRON, O., Feb. 19—Inclusion in this year's Republican state platform of a broad educational plank, to extend the freedom of the public school system to all higher state institutions of learning, and to pledge better pay for educators generally, was urged today by former Governor Harry L. Davis.

Speaking before the Lincoln club, he alluded to Lincoln's self education as pointing the way to the need for elimination of all political barriers to free liberal education.

Davis laid stress on what he termed the "unsoundness and injustice" of underpaying those entrusted with the educational preparation of children for the tasks of life—probably the greatest responsibility reposed in anyone.

Davis said he hoped the time would come soon when all state universities would be open to the public without tuition or other expenses.

"A college education should not be the exclusive prerogative of those of means; neither should anyone be handicapped in the realization of an ambition to acquire higher learning," he declared.

Retailers Cautioned Against Granting Too Much Credit

CLEVELAND, O., February 19.—(By The A. P.)—Warnings against over extension of installment credits and against further increases in the price of clothing were issued today by Fred Volland of Topeka, Kansas, in an address before the annual joint convention of the Ohio Retail Clothiers and Furnishers association and the Men's Apparel club of Ohio.

Mr. Volland is a former president of the National Association of Clothiers and Furnishers, and it is said his warnings have led the department of commerce in Washington to investigate the amount of installment business going on.

Declaring that practically everybody is buying something on the installment plan, Mr. Volland advised the retailers to be cautious in granting credit.

"If there is going to be a decline in business in 1924," he said, "it will come about as the result of the damming up of productive industry because nearly every man, whether laborer or professional man, has his future mortgaged to installment payments.

"The country is overrun with credit. I don't believe there is more than one man in a hundred who isn't buying something on credit. Unless this is checked now it will go on to the breaking point."

Charles Balyat of Van Wert, president of the association, in opening the convention, declared that if the automobile business has hurt the clothing business, the clothiers must blame themselves.

LIMA'S BUS-STREET CAR FIGHT STARTED BEFORE STATE BOARD

COLUMBUS, O., Feb. 19.—(By the A. P.)—Twenty-one former employes of the Lima Street Railway company today began their fight for certificates before the state public utilities commission to operate bus lines over the Lima city streets over the protest of the street railway company which claims that it has an exclusive franchise to haul passengers over certain streets and which bars the operation of motor busses within three blocks of city car lines.

Both sides took up considerable time in sparring for advantage, the street railway attorneys asking for dismissal of the applications of the bus men, and the bussmen's counsel seeking to have the street railway company's protest ruled out. The company contended that the utilities commission is without authority to grant certificates to the bus owners, because Lima is a home rule charter city and also because the common pleas court of Allen county has permanently enjoined the operation of the busses. Both requests were overruled by the commission, however, and the taking of testimony was commenced late in the day.

The bussmen put on a number of Lima residents who testified as to the quality of service being rendered by the street railway company, all contending that it was inadequate. S. C. Kline and Mr. Cowan, both carpenters, said that instead of a twelve minute schedule being maintained by the street cars, as provided for in the franchise, the schedule generally was 30 to 40 minutes. Kline said by making good connections, he could get to his work in 34 minutes, but that generally it took him from fifty minutes to an hour and ten minutes to make the trip by street car.

Petitions signed by some 10,000 Lima citizens asking that the bus owners be certified by the commission were received by the commission but were not permitted to be placed in the record, the commission contending that what it sought was facts and not mere requests for something.

It pays to own a Haynes—Advertisement. Feb 12-tf

CALLED HOME

CLEVELAND, OHIO, February 19.—George Edmondson, recruit pitcher of the Cleveland Indians, has been called to his home in Texas, because of the critical illness of his father, according to advices received here from Hot Springs, Ark., where the batterymen are putting in two weeks before going to Lakeland, Fla., for spring training.

Mrs. Field Ill.

Mrs. Onno Field is ill at her home in Lucasville.

On the Mend

Mrs. George Appel, who has been ill at her home near Lucasville, is improving.

In Lucasville

Mrs. Joseph Brown of Columbus is visiting relatives and friends in Lucasville.

Thief!

Look out for the thief that steals away health—*chronic constipation.* For effective relief, eat bran each day.

Post's Bran Flakes with Other Parts of Wheat is bran in palatable form.

A *natural* laxative food—crisp, delicious and nourishing.

POST'S BRAN FLAKES

Now you'll like Bran!

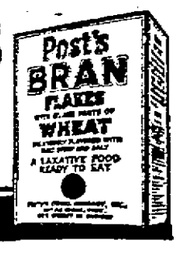

"There's a Reason"

MELLON AND MILLER IN TILT OVER BONUS; ROW REACHES COOLIDGE

WASHINGTON, Feb. 19.—(By the A. P.)—Andrew Mellon, secretary of the treasury, and Thomas W. Miller, alien property custodian, both heading departments of the Republican administration, clashed today in a battle over the bonus that was overshadowed only by the fast flying reports of changes in President Coolidge's cabinet.

At loggerheads with Mr. Mellon over the question of compensation Mr. Miller started the argument Sunday, and when a truce was called today the air had been filled with statements President Coolidge had received from both parties to the controversy outlining their cases. Representative Rainey, Democrat, Illinois, had brought it up in the house and Senator Harrison, Democrat, Mississippi, had formally demanded a congressional investigation.

Figures Juggled, Is Claim

Colonel Miller was quoted as having said in New York that he had been informed by a "high treasury official" that the treasury had juggled figures as to the cost of a soldiers' bonus in such a way as to try to defeat it. Today he added to that statement a long list of what he termed to be discrepancies in treasury estimates, and took occasion to say the former service men were becoming "wrought up" over the situation, which should be settled. Later, however, he said he had made no charges that Secretary Mellon had juggled figures.

"What I did say," Mr. Miller declared in a letter to Mr. Mellon, "was that I had been informed that an official of the treasury department had verified my statements and figures, which were sent you earlier, in the day." These figures were those contained in Mr. Miller's remarks about variations in treasury estimates.

Before Mr. Miller's last letter to him had been received, Secretary Mellon, who had appeared to be disturbed by accounts of the property custodian's speech in New York, had sent to him a letter demanding to know the name of the "high treasury official" quoted, and declaring that the charge was false.

Misquoted, He States

"Replying specifically to your letter," Mr. Miller said, "please be advised that the quotation of my remarks of yesterday contains inaccuracies, and even to the extent of quoting as part of my remarks, the remarks of other speakers who were present. I did not state that a high official of your department had told me anything."

He added that he referred to a conversation with a "prominent United States senator, whose name will be revealed to you with his permission, or not, if he objects to so doing."

In his earlier statement, which he did not retract, Mr. Miller went over various treasury estimates on the cost of the bonus. He mentioned that President Harding had vetoed a compensation measure because he believed the country was facing a deficit of $650,000,000.

Reduces Debt

"Yet," he added, "in the same fiscal year, the government paid $613,000,000 of the government debt, and still the treasury ended the fiscal year 1922-23 with a balance to its credit of $370,000,000, showing a discrepancy in these figures of $1,000,000,000 within the space of a few months."

Mr. Mellon's letter to Mr. Miller supplemented a statement he had made last night in which he said he was "amazed" at the remarks attributed to his administration co-worker. He declined to say whether he had made any suggestions to President Coolidge in laying the subject before him, but declared he thought the chief executive should be apprised of the whole case. Mr. Miller took a similar view in sending the president a copy of his statement, but it was indicated no action was probable from the White House, for the time being, at least.

SOCIETY

Local friends of Dr. A. C. Lowry of Ironton, who has been quite ill, will be glad to know that he is improving nicely and is now able to sit up a little each day.

One of the social functions of interest will be given by the members of the Holmes club next Saturday afternoon at 2:15 at the Elks club as a benefit for Mildred Hoffer the little blind girl, for whom they entertained last year. This party is given to procure funds for transportation and clothing for Mildred who is one of the leading students at the Columbus Institution for the Blind. Those who wish to may secure tickets from any member of the club.

The Frances Badger Guild of All Saints church held a meeting with a large attendance Monday afternoon in the home of Mrs. Evan C. William on Sunrise avenue. Plans were completed for the card-party with which the Guild will entertain at the Elks club Saturday afternoon Mar. 1. Refreshments concluded the afternoon. Miss Grace Wilhelm of Baird avenue will entertain the next meeting.

An attractive one o'clock luncheon will precede the regular meeting of the Home League Club Thursday afternoon at the home of Mrs. Howard Sellards, 804 Offnere street. Those unable to be present should notify Mrs. Sellards as soon as possible. After the luncheon the following program will be presented:

Scripture reading—Mrs. Thomas Russell.

Roll call—Sayings of Poor Richard.

Piano Solo—Mrs. John M. Stockham.

Vocal Solo—Mrs. E. H. Dailey.

Reading—Mrs. A. M. Reiser.

Vocal Solo—Mrs. Winifred Bennett.

Reading—Mrs. Lena Kline Reed.

Sunshine Corner—The Club.

The hostesses for the afternoon will include Mrs. Sellards, Mrs. George Paff, Mrs. Winifred Bennett, Mrs. Georgia Jordan, Mrs. James Williams, Mrs. Jessie Cranston and Miss Mary Hell.

The Have-a-Heart club will meet Thursday afternoon at home of Mrs. Charles Ahrend on Fourth street.

Miss Kathleen Hicks will entertain the Clique club this evening at her home on Fourth street.

David Williams of Second street is home from a business trip to Chicago.

Miss Anna Grace Spencer of Franklin Boulevard is ill with mumps.

John Winkel of New York is visiting his brother, A. S. Winkel, of 907 Seventh street.

A George Washington card-party will be given Friday evening at the Parish House on Fourth street, by the members of St. Hilda's Guild of All Saints church. Those who care to reserve tables for parties may do so by calling Mrs. L. F. Dunn.

The members of Frances Badger Guild of All Saints church are planning for an afternoon card party to be given Saturday, March first at the Elks club.

Mrs. W. E. Cox of the Bayerl Apartments is entertaining Wednesday afternoon as a compliment to Mrs. R. G. Henley who leaves soon for Bluefield, W. Va., to make her future home.

Mrs. Noah J. Dever will be the hostess of the meeting of the Buckeye club Wednesday afternoon in her home on Gallia street.

Mrs. J. H. Vallance of Fourth street will receive the members of the Minerva Kensington club Wednesday afternoon.

The Ladies' Auxiliary to O. R. C. will hold their regular business meeting in Brady Hall Wednesday afternoon at 2 o'clock. Following the business meeting the social committee will serve hot baked beans, sauer kraut and weiners and coffee. Come on and enjoy the afternoon.

Mrs. J. N. Bauer and Miss Rose Bauer are ill at their home, 1340 High street.

Group 13 of the Ladies' Aid Society of Trinity Church will meet Wednesday afternoon at 2 o'clock, at the home of Mrs. Frank Appel, 840 Eighth street. The assistant hostess will be Mrs. W. L. Hostetter.

Here On Business

R. L. McIntyre of Ironton is in the city on business.

Funeral Wednesday

LOS ANGELES, CALIF., Feb. 19—Funeral of Norman D. Boeckel, star third baseman of the Boston National League baseball club, who died Saturday as a result of injuries suffered in an automobile crash, will be held here tomorrow.

Well, Do Tell

PARIS, Feb. 19—China has entered for the association of football competition in the Olympic games, bringing the entires for this event tothirty two.

More Bread with less flour. Better bread with less effort—Lassens perfection.—Advertisement—tf.

Visited Relatives

Peat Johnson, of 815 Campbell avenue, employed here as an N. & W. trackman, spent over Sunday with home folks at Vanceburg.

A GUARANTEED REMEDY FOR PILES

Go to Fisher & Streich Pharmacy or R. Bourgholtzer, druggist, today, hand them 30c and say "I want a jar of San Cura Ointment" and if you aren't satisfied—your money back.

"For twenty years I suffered with bleeding and itching piles; at times I was confined to the house for more than a month. Two years ago I began using San Cura Ointment and one 60c jar made a firm and permanent cure. I have not been troubled since."—Rev. W. F. Gilbert, Titusville, Pa.

It draws out poison; that's the secret of the wonderful success of San Cura Ointment; that's why it so quickly heals scalds, burns, cuts, bruises and eczema. It's best to use San Cura Soap at all times; it is a great aid in banishing pimples, blackheads and the germs of disease. 25 cents. At Fisher & Streich Pharmacy, Portsmouth, Ohio, and R. Bourgholtzer, Druggist, Sciotoville, Ohio. —Advertisement.

Simple Home Treatment for Sore Throat

Raw, Sore, Inflamed Throats Can Be Greatly Relieved by Use of this Vaporizing Salve.

Here is a simple yet effective method to treat a sore throat. Gargle with warm salt water three times daily. Also swallow slowly every few hours a teaspoonful of Vicks.

At night apply Vicks over the throat and upper chest, rubbing well in. Then spread on thickly and cover with a warm flannel cloth.

The body heat releases the ingredients—Menthol, Camphor, Eucalyptus, Juniper Tar, etc.—in the form of vapors and these vapors, inhaled all night long, go directly to the affected parts.

At the same time Vicks is absorbed thru and stimulates the skin like a liniment or plaster, drawing out the soreness and pain.

Vicks is equally good for hoarseness, tonsilitis, head and chest colds, and for the croupy colds of children.

Piketon Store Sold

PIKETON, Feb. 19.—A deal was consumated here by which J. T. Justice became the owner of Rehm's grocery and residence on Main street. Mr. Justice who resides on the Spring Brook farm at Zohn's Corner, traded the farm to Mr. Rehm for his store and residence. Mr. Justice will hold a public sale of livestock and implements next week and will take possession of the store the first of March. Mr. Rehm and family plan to move to the farm at that time. Mr. and Mrs. Rehm and family moved to Piketon from the Galford farm near Smyville, three years ago and since that time have made many friends here who will regret to see them leave. Their popularity was evidenced by the splendid trade which they have enjoyed while they were in the mercantile business here. The farm to which they are moving at one time sold for $18,000. Mr. Justice, the new owner of the store removed to Pike county from Russell, Ky., about four years ago and during this time, he and his family have made many friends in the neighborhood and throughout the county.

SECURE LICENSE

Arvell Gibson, 21, laborer, and Edna Schafer, 18, both of Portsmouth, were granted a license to marry in Catlettsburg, Ky., during the past few days.

ASHLAND TEAMS WIN

Saturday night the Ashland Tomcats took the Paintsville hi lads into camp by a 40 to 13 score while the Kittens won over the Paintsville girls 30 to 2.

Distiller of Bootleg Sent to Pen For "Potential Murder"

CINCINNATI, O., Feb. 19.—Characterizing the making of "poisonous" liquor as "potential murder," Judge Robert A. Leblond, presiding in criminal division of common pleas court, today sentenced Richard Hearne, negro, to five years in the Ohio penitentiary and fined him $1,000 upon his conviction on a charge of manufacturing illicit liquor.

Evidence presented was that Hearne had a home made still which was made from galvanized iron and tin upon which the action of alcohol had the effect of producing a liquor declared to be almost certain to be poisonous.

Without A Struggle

—and without moving furniture or raising dust, Mrs. Up To Date Housewife—nee Sensible—cleans her home from cellar to attic with

ROYAL ELECTRIC CLEANER

Besides the Energy she saves, there is a Money Savings, for she does not pay a man to beat her carpets. She bought her Royal for $1.15 per week from

SOMMER ELECTRIC CO.

Gallia—2 Doors Above Findlay

"Things Electrical"

CARLOAD FANCY APPLES

Extra Fine New York Pack

Stark, Grimes Golden, Sloans, Rome Beauty, York Imperial, Winter Banana, Fallawater, Pewaukee, Swarr, Mann, Greening, per peck 45c, 50c, 60c. Per bushel $1.60, $1.75, $2.00.

Attend Our Apple Show Tomorrow

No. 2 Tomatoes, 10 cans for 93c	Monarch Coffee 35c
No. 3 Tomatoes, 10 cans, $1.35	3 pound box $1.00
No. 2 Corn, 10 cans for ..83c	Golden Sun 38c
No. 3 Kraut, 10 cans for $1.20	3 pound can $1.10
No. 3 Apricots, 10 cans for $1.60	Franco American 40c
No. 3 Pumpkin, 10 cans for 98c	3 pound cans $1.20
No. 3 Pineapple, 3 cans for 98c	White House 40c
Campbell's Soup, 10 cans for 97c	Maxwell House 40c
Campbell's Beans, 10 cans 97c	Sorority. Get our price.

Eggs strictly fresh, per dozen.....39c

Extra large Oranges, per peck 60c

SCHAEFER

Phone 316 216 Market

Mr. and Mrs. Baesman Had Close Call in Fire

When Vanity Hall, Huntington, was destroyed by fire Monday morning, Fred Baesman and wife, who were asleep in their apartment on the second floor, were trapped in their room, and only made their escape by leaping from a window, being caught by improvised nets in the street below.

Neither sustained any injury, but Mrs. Baesman is suffering severely from shock.

Julius Baesman of this city, on returning from Huntington last night, said his father had suffered heavy financial loss because of the fire, the loss being but partially covered by insurance.

Just before he leaped from the burning building, Mr. Baesman threw out a coat, containing his wallet in one of the inside pockets. The wallet contained $400. The money and pocketbook were missing when the coat was found, and Huntington police are trailing a negro suspect.

The building loss is estimated at about $50,000.

Other flours may be lower in price, but St. Nicholas is always worth the difference.—Advertisement tf.

Free For All Fight Near South Webster

JACKSON, Feb. 19.—David Trago, young man of this city, has a hole in his scalp and a dent in his pocketbook, as hangovers from an alleged "spree" Saturday night and Sunday morning. He is said to have been in a fight with other members of an all night party, while returning from the vicinity of South Webster. He was returned to Jackson unconscious, with signs of having been hit on the head with some sort of a weapon, but quickly revived.

The entire party was arrested by county officers, charged with intoxication. All are of this city, the others registering at jail as, Dale McConnell, Mat Hoover, Fred Allhar and William McDonald. All were fined $5 and costs for intoxication, and McConnell $25 and costs extra for driving his Overland touring car while intoxicated.

No liquor was found nor was the source of the alleged booze supply learned. Today, only McConnell and Hoover were in jail, the others having been released after paying their fines.

More Bread with less flour. Better bread with less effort—Lassens Perfection.—Advertisement tf.

Back On Job

Randal Bowles, trackman with the N. & W. here has resumed his work after a two week's visit with home folks at Scioto Furnace.

Is Improving

Thomas Allen, who was recently injured while at work in the Portsmouth Works, Wheeling Steel Corporation, is improving. He is a patient in Schirrman hospital.

Take Shamrocks!

Auto-intoxication, (self-poisoning), that's the word. Some think there is no such animal—but there is. If you are suffering from Constipation—then you are a victim of auto-intoxication. You should heed the warning of disease; which demands immediate action. Shamrocks are effective in counteracting this poison which is undermining your health. Try one tonight and watch yourself improve. 25c at druggists. 27c from the Shamrock Remedies Co., Manchester, O.

Why People Smile

They have found the way to whiter teeth

You see more open smiles now, because people have prettier teeth. This test shows how they get them—by combating film.

Learn what this method means to you and yours. Make this delightful test.

That cloud is film

That cloud on your teeth comes from film—from that viscous film you feel. Under old ways of teeth cleaning, much of it clings and stays.

Soon it becomes discolored, forming dingy coats. The teeth lose their beauty.

Film also holds food substance which ferments and forms acid. It holds the acid in contact with the teeth to cause decay. Germs breed by millions in it. They, with tartar, are the chief cause of pyorrhea.

Modern science has found ways to fight film—two effective ways.

Protect the Enamel

Pepsodent disintegrates the film, then removes it with an agent far softer than enamel. Never use film combatant which contains harsh grit. One disintegrates the film at all stages of formation. One removes it without harmful scouring.

These methods have been proved by many careful tests. A new-type tooth paste has been created to apply them daily. The name is Pepsodent.

Careful homes all the world over have adopted this method, largely by dental advice. Wherever you go now you see the results.

Ten days will tell

The results of Pepsodent are quickly seen and felt. For instance, Pepsodent multiplies the alkalinity of the saliva. That is there to neutralize mouth acids. It multiplies the ptyalin in saliva. That is there to digest starch deposits on teeth.

These combined effects bring a new conception of clean teeth.

Send the coupon for a 10-Day Tube. Note how clean the teeth feel after using. Mark the absence of the viscous film. See how teeth become whiter as the film-coats disappear.

The results will bring a revelation which you never will forget. Cut out coupon now.

Pepsodent PAT. OFF. REG. U.S.

The New-Day Dentifrice

Based on modern research. Now advised by leading dentists the world over.

10-Day Tube Free

THE PEPSODENT COMPANY, Dept. N, 1104 S. Wabash Ave., Chicago, Ill.

Mail 10-Day Tube of Pepsodent to

Only one tube to a family.

Madame Louise Usaye Passes Away in Brussels

CINCINNATI, Feb. 19.—The death at Brussels of Madame Louise Ysaye, wife of Eugene Ysaye, occurred while the noted violinist and former director of the Cincinnati Symphony was appearing at the Savoy Theatre in Dublin, Ireland, on February 13, a dispatch received here today stated.

The audience noticed Ysaye falter and grow white toward the last of the program and stage hands asked him if he were ill.

"I am not ill," he replied, "but something terrible has happened. I have felt oppressed all night. A tragedy is impending."

Going to his hotel he found a telegram announcing Madame Ysaye's death. He immediately cancelled all his engagements and left on the night boat for Belgium.

The couple was married on April 2, 1868.

Has Rheumatism

Mrs. Effie George of Nauvoo is ill with rheumatism.

HEAL SKIN DISEASES

Apply Zemo, Clean Penetrating, Antiseptic Liquid

It is unnecessary for you to suffer with Eczema, Blotches, Ringworm, Rashes and similar skin troubles. Zemo obtained at any drug store for 35c, or $1.00 for extra large bottle, and promptly applied will usually give instant relief from itching torture. It cleanses and soothes the skin and heals quickly and effectively most skin diseases.

Zemo is a wonderful, penetrating, disappearing liquid and is soothing to the most delicate skin. Get it today and save all further distress. Zemo Soap, 25c—Zemo Ointment, 60c.—Advertisement.

Ask Your Dealer For

Peerless Pasteurized Milk

In Bottles Only

BOTTLED BY

The Ice Cream & Bottling Co.

The Strength of the First National Bank

is used to protect its depositors.

Every investment of this Bank is selected with the SAFETY of our depositors' funds ever in mind.

As an added safeguard, the combined Capital, Surplus and Profits of the Bank, amounting to over ONE MILLION DOLLARS, stand as a very bulwark of financial STRENGTH for our patrons.

SAFETY—STRENGTH—ABILITY TO SERVE—do not these qualifications of the First National Bank appeal strongly to YOU?

First National Bank

Of Portsmouth

National Bank SAFETY for Savers

View of Entrance to First National Bank

The Flavor of "SALADA" TEA H408
ORANGE PEKOE BLEND
is exquisite—Enjoy it today.

DR. SMITH TO LECTURE ON ROOSEVELT TONIGHT

A real privilege will be extended a Portsmouth audience this evening—of hearing Dr. Walter H. Smith's celebrated lecture, "Theodore Roosevelt, American." Dr. Smith will speak in the Trinity church auditorium, giving to his hearers first hand insight into the life of the great American, gathered during years of personal contact with the former President.

Few men of this country are better posted on the various phases of Mr. Roosevelt's life than Dr. Smith. Always a Roosevelt admirer, he has read everything obtainable that has been written about him, and, being a resident of Marquette, Mich., at the time Mr. Roosevelt sued Editor Newett for libel, attended the trial throughout, writing up the same for the religious press. During the course of this trial, Mr. Roosevelt's whole life was laid bare and many fascinating stories were gleaned concerning him that never have reached the public in any form. Stories that were shut out of the testimony as being irrelevant or immaterial, were related to Mr. Smith in detail by such men as Jacob Reis, Lawrence Abbott, James Garfield, and others intimately associated with Mr. Roosevelt.

ROW ENDS IN SHOOTING; FIVE ARRESTED

ASHLAND, Ky., February 20.—One man is known to have been seriously wounded, another is being held in the Ashland city jail on charges of "carrying concealed deadly weapons" and "shooting with intent to kill," and a third man is charged with illegal possession of whisky, as a result of a shooting affray at a hotel here among five West Virginians, according to information received yesterday from the Ashland police.

Charles L. Patterson, of Kenova, news butcher on the Guyan Valley passenger train of the C. and O. railroad, lies in the Ashland General Hospital suffering with a wound from a 23-caliber automatic pistol.

After Patterson had been taken to the hospital and the other five had been lodged in the city bastile, a severe battle royal, which raged more terribly than the one occurring several hours before, broke out within the walls of the jail.

The Flour of Quality is St. Nicholas. Ask your grocer for it. Advertisement tf

To Consult Specialist

Doc Price, pugilist, who wrenched his back last week while lifting the motor from his car, is in Cincinnati to consult a specialist to ascertain the seriousne of the injury.

Almost A Record

"Say, that's a fast-looking car you've got there. What's the most you ever got out of it?"

"Five times in a mile."

For Stiff Joints

Pharmacists say that when all other so-called remedies fail Joint-Ease will succeed.

It's for joint ailments only—that is why you are advised to use it for sore, painful, inflamed, rheumatic joints.

Joint-Ease limbers up the joints—is clean and stainless and quick results are assured—Sixty cents a tube at Fisher & Streich Pharmacy and druggists everywhere. — Advertisement.

NOTICE TO CONTRACTORS

Sealed proposals will be received at the office of the Clerk of the Board of Education, of Green Township, Rural School District, Scioto County, Ohio, and at the office of the architects, DeVoss and Donaldson, First National Bank Building, Portsmouth, Ohio, until twelve (12) o'clock noon on Tuesday, the eighteenth day of March, 1924, for the materials and labor required for the erection and completion of a new school building at Junior Furnace, near the intersection of the Junior Furnace and Ironton pike, in strict accordance with plans and specifications on file at the office of the Clerk and at the office of the architects.

Blank proposal forms will be furnished to the bidders by the Architects, and all bids must be made out thereon. Each branch of the work must be itemized separately.

Each bid must contain the name of every person interested therein and must be accompanied by a sufficient guarantee by some disinterested persons in the sum of ten per cent (10) of the amount bid that if the bid is accepted a contract will be entered into and the performance of it properly secured by bond to be approved by the board in a sum equal to fifty per cent (50 per cent) of the contract.

Each bid must me marked on the outside of the envelope with the bidder's name and the branch of work bid upon.

The Board of Education reserves the right to reject any or all bids or to waive defects, should they deem it to the interest of the board.

By order of said Board of Education.

ANTHONY GERLACH, CLERK.
—Advertisement feb19-tues.

NOTICE

Julia Gordon, whose last-known place of residence was Maloneton, Kentucky, will take notice that Bennett Gordon has filed his petition for divorce in the Court of Common Pleas, of Scioto County, Ohio, being cause No. 18289, praying for a divorce from said Julia Gordon on the ground of adultery and that said cause will be for hearing on or after the 8th day of March, 1924.

BENNETT GORDON,
By George W. Sheppard,
His Attorney.
—Advertisement feb20-6t Tues

NOTICE

Ernest Troxel, residing at the County Jail of Tulsa, Tulsa County, Oklahoma, is hereby notified that Opal Troxel, alias Opal Clemmons, has filed her petition against him for divorce, setting aside of the marriage contract heretofore existing between them, restoring her to her maiden name of Opal Clemmons and other proper equitable relief in case No. 18285 of the Common Pleas Court of Scioto County, Ohio, and that said cause will be for hearing on and after March 12, 1924.

OPAL TROXEL, ALIAS OPAL CLEMMONS.
By J. H. CLEMMONS, her next friend.
By BLAIR AND BLAIR, Her Attorneys.
—Advertisement feb19 6t tues

LEGAL NOTICE!

Marie Riggs, whose present residence is unknown, and cannot with reasonable diligence be ascertained, will take notice that on the 31st day of January, 1924, Pete Riggs filed his petition against the said Marie Riggs in the Common Pleas Court of Scioto County, Ohio, being Case No. 18291, praying for divorce from said Marie Riggs on the grounds that she had a husband living at the time of her marriage.

Said cause will be for hearing on or after six weeks after the date of the publication of this notice.

PETE RIGGS, Plaintiff.
W. L. HOSTETTER, Attorney.
—Advertisement 2 w 6 times

NEW POWDER FROM ITALY MAKES RHEUMATIC PAINS GO QUICKLY

No Medicines to Take Internally. A Startling New Method of Treatment.

The well-known Italian physicist, Alessandro Volta, for whom the electric volt has been named, has made a scientific discovery that promises to make rheumatic pain a thing of the past for the thousands who have suffered its terrible tortures.

He compounded a powder called Volta that is claimed to be a powerful and active Uric Acid solvent. It is not taken internally, but is shaken into the shoes or stockings and is absorbed through the pores in the soles of the feet. It is intended to be absorbed almost immediately into the blood, and this is due, no doubt, to the fact that the soles of the feet contain over ten times the number of pores to the square inch as does any other part of the body.

So remarkable and rapid have been the results from the use of Volta powder, both in this country and in Italy, that the American distributors have authorized local druggists to dispense Volta with an unqualified guarantee of relief from the use of the very first package or your money will be refunded.

If you suffer from Rheumatic pains, Sciatica, Lumbago, Gout or Neuralgia, you owe it to yourself to try this remarkable new scientific treatment. It is absolutely harmless and will not cost one cent if you do not receive wonderful relief.

You can get a box of Volta with an absolute guarantee of quick relief, from such good druggists as Stewart's Cut Rate Drug Store, Wurster Bros., and Fisher & Streich.—Advertisement.

Is Re-elected

ASHLAND, Ky., February 20.—Superintendent J. T. Miracle has been re-elected superintendent of the Catlettsburg city schools. He was praised for the commendable work he has done while in Catlettsburg. He also received a raise in salary.

Superintendent Miracle came to Catlettsburg from the University of Kentucky, where he received his degree in post-graduate work. He has served as superintendent in many Kentucky towns and is considered as one of the best in the state.

Other flours may be lower in price, but St. Nicholas is always worth the difference.—Advertisement tf.

AUTO COMPANY INCREASES CAPITAL STOCK

Announcement was made yesterday that the Portsmouth Auto Supply Co. had increased its capital stock from $30,000 to $100,000.

"The increase," W. S. Hollenbeck said last night, "is to take care of the expansion of our business and has been taken up by members of the company, none of it being on the market.

"Since last October, when we moved into our new building," Mr. Hollenbeck continued, "we have been branching out into the wholesale end of the business, and now have three salesmen on the road, covering Southern Ohio and Northern Kentucky."

DOLLINGS STOCKHOLDERS RECEIVE NOTICES ON NON-CONSOLIDATION

Local Dollings company stockholders, members of the Dollings Stockholders' Committee of Ohio, have received notices which read:

"Notice is hereby given to stockholders of the Dollings Company, or stockholders of any of the subsidiary companies, and to the public, that we are not members of the so-called United Dollings Stockholders Protective Committee, and we will not be bound for any debts or obligations created by the United Dollings Stockholders Protective Committee. We are members of the Dollings Stockholders Committee of Ohio, and officers of the same and any obligation created by us will be paid and none others.

"There was an attempt to consolidate the two stockholders committees but the same was not agreed to, and the Dollings Stockholders Committee of Ohio, is still functioning for all purposes independent of any other committee.

Signed:
E. E. Burbanks, chairman, Jackson, Ohio.
Martha Skeen, Secretary, Bellefontaine, Ohio.
C. J. Bowen, Treasurer, Columbus, Ohio.
T. H. Bryan, Wilmington, Ohio.
Charles W. Bell, Findlay, Ohio.
C. R. Leavens, Marion, Ohio.

TIE VOTE TIES UP ROAD WORK

Fiscal court, meeting in Greenup yesterday, tied when the question of the county paying for a survey of the river road through Greenup county came to a vote.

The court conferred with a representative of the state engineering department, yesterday, A. T. Pack of South Portsmouth said last night, and the state man informed the county officials that the state was not financially prepared at this time to pay for the survey. The state proposed that the county pay for the survey, and deduct the cost from the county's proportion of general road cost when the improvement is put through.

When news of the court's tie verdict reached South Portsmouth last night, Mr. Pack called County Judge Nichols at Greenup, and after the conversation the South Portsmouth man said the judge agreed to have the court called together again and give South Portsmouth people a hearing in the matter.

The South Portsmouth representative made a proposition to the court that, in the event the county could not pay the cost of the survey, the property owners along the road would pay it, Mr. Pack said.

Back From Meeting

Miss Blanche H. Doyle, commercial manager of The Ohio Bell Telephone Co. here, has just returned from Dayton, where she attended the annual conference of supervisory officials of the Southern Division and general officers of the company from Cleveland. More than 200 were in attendance at the meetings.

Many matters of interest to telephone people and the general public were discussed.

It Costs Nothing To Look

Strictly hand tailored clothes to order. Fit guaranteed and will wear long after price is forgotten. Beautiful spring patterns now being shown.

Schwartz
TAILOR
S. W. Corner Fourth and Chillicothe
Builder of Correct Clothes for Men

Flu Left Mrs. Abbot In Dangerous Condition

"Yes, indeed, I am a staunch friend of Tanlac," declared Mrs. Rena Abbot, 5129 Section Ave., Cincinnati, O., recently.

"In 1918, I had the flu so bad that for a time I was unconscious. It left my entire system 'out of kilter,' so weak I could hardly walk across the room and so dizzy I had to catch hold of a chair to keep from falling. Nervousness kept me from sleeping right, sourness, nausea, heartburn and palpitation made my meals so distressing I was hardly eating anything and I lost weight steadily.

"It was astonishing the way Tanlac relieved my troubles and built me up. I started eating so heartily that I gained twenty-one pounds, my nerves quited down so I could sleep well, and my strength and energy increased wonderfully. Tanlac meant health and happiness to me and I will praise it always. My husband was greatly benefited by Tanlac, too."

Tanlac is for sale by all good druggists. Accept no substitute. Over 40 million bottles sold.

Take Tanlac Vegetable Pills.—Advertisement.

Marriage Licenses

VANCEBURG, Ky., Feb. 19.—County Clerk O. P. Tannian issued the following marriage licenses last week:

Eugene Cooper, 21, of South Portsmouth, Ky., and Bertha Redwine, 21, of New Boston.

Carl Hill, 21, and Leola Crippin, 21, both of Portsmouth.

William Thompson, 23, and Bertha Blivins, 18, both of Vanceburg.

Coughing is unnecessary and can be controlled

COUGHING is frequently due to an irritation of the throat and lung tissue which persistent hacking only makes worse. You can stop coughs of this character almost at once with Dr. King's New Discovery. It relieves the irritating tickle and quiets the impulse to cough, thus giving the inflammation that is causing the cough a chance to clear up. You'll like its agreeable taste. All druggists.

Coughing is frequently a serious annoyance to yourself and to all about you

DR. KING'S NEW DISCOVERY

COME

Only a combination of unusual circumstances opens this opportunity to you — for a day or two more. The Big Napanee "Dutch" Kitchenette Factory wants to place quickly a limited number of its beautiful new "Blue Bird" Models. We are the chosen outlet. Consequently, inducements savings and terms too alluring to resist.

Avoid Disappointment Don't Delay

You must make your purchase this week if you want to save 25 per cent from the regular price and also get the beautiful dinner Set FREE.

FREE
42-Piece Set of Fine Dinnerware

An attractive and complete dinner service—of fine white semi-porcelain—with gold handles and tastefully decorated in a most pleasing and distinctive pattern. A dinner set you will be proud to possess, and for which you would ordinarily pay a good many dollars. Presented absolutely free to every woman who takes advantage of this remarkable introductory sale. Come see this gift!

NAPANEE
DUTCH KITCHENETTS
Holds the world's record for saving steps.

Cabinets Priced From $29.75 $1 DOWN
Take Ten Months To Pay

Steinkamp's
526-528-530 Second Street

Wednesday Specials

Galvanized Water Buckets. Special 10c
Our 25c Waste Paper Baskets for 10c
Women's 98c Fleeced Union Suits for 69c
All Women's Outing Flannel Wear including Gowns, Skirts, etc., for Wednesday only at one-half price.
98c All Wool Knitted Head Scarfs 49c
18x36 Linoleum Rugs, special value 15c

You Can Always Get It At
Pepper's
POPULAR PRICE STORE

New Method Sales Plan
Take 10 Months To Pay Cash Prices

YOU ALWAYS SAVE here!! Buy

Because of our fortunate location, just three squares from the path of High Prices.

You can drive to STEINKAMP'S while you are looking for parking space uptown.

During this week you can save 25 percent from our lowest of all Low Prices.

COME

OUTFIT NO. 1.
BED ROOM
Bed Mattress, Spring, Pillows, Dresser, Rug, Chair and Rocker.
DINING ROOM
Buffet, Table, Chairs and Rug.
KITCHEN
Kitchen Cabinet, Gas Range, Table, Two Chairs and Floor Coverings.
Regular Price $275.00
SALE PRICE $195.00

OUTFIT NO. 2.
BED ROOM
Bed Mattress, Spring, Pillows, Dresser, Chiffrobe, Rug, Chair and Rocker.
DINING ROOM
Buffet, Table, Chairs and Rug.
KITCHEN
Kitchen Cabinet, Gas Range, Table, Two Chairs and Floor Coverings.
Regular Price $400.00
SALE PRICE $295.00

FREE During this sale we will furnish and hang all window shades FREE of charge—and lay all Linoleums or Floor Coverings, with each complete Home Outfit sold.

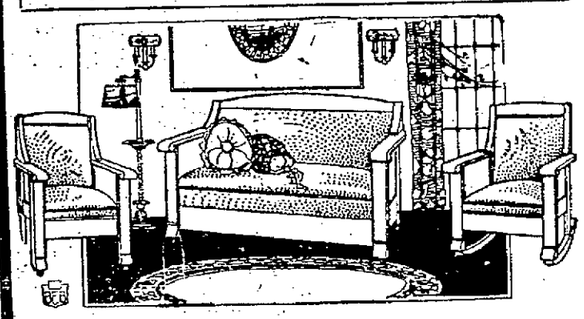

THREE PIECE SUITE
Davenette, Chair and Rocker $59.75
TERMS: $5 Down—Ten Months To Pay.

OVER STUFFED LIVING ROOM SUITES
Two Piece Suites, Davenport and Rocker, ... $109.00
Three Piece Suites $139.00
Two Piece Suites $144.75
Three Piece Suites $184.75

RUG SALE

9x12 Matting Rugs at $4.95
9x12 Wool Fibre Rugs $13.50
9x12 Seamless all Wool Brussels Rugs at $19.75
9x12 Closely Woven All Wool Brussels Rugs for $26.75
9x12 High Pile Axminster Rugs at $39.75
9x12 Extra Heavy Seamless Axminster Rugs for $4.500
9x12 Seamless Velvet Rugs .. $29.75
9x12 Heavy Seamless Velvet Rugs for $39.75
9x12 Wilton Rugs for $62.50
9x12 Extra Heavy Wilton Rugs .. $67.50

Steinkamp's
524-526-528 SECOND STREET

BRINGING UP FATHER "Copyrighted 1919 International News Service" Reg. U. S. Pat. Off. BY McMANUS

The Right Crowd

Every possible SAFEGUARD is thrown around this INSTITUTION for SAVINGS. A man is known by his CROWD. FOLLOW the CROWD that places their money with THIS COMPANY. They are the RIGHT KIND.

THE CITIZENS SAVINGS & LOAN ASSOCIATION CO.

Assets Two Million, Eight Hundred Thousand
Thirty-three Years With Never A Loss
6 Percent Per Annum Twice A Year. Why Take Less?
Operated By

The Hutchins & Hamm Co.

First National Bank Building

Noted Criminologist Speaks Here Tonight

R. W. "Razor" Fenton, former pickpocket and for twenty years holder of many dishonorary degrees in the school of crime, but now converted and working with all his powers for things that relate to clean, strong and manly living, will speak in the city tonight in the First Christian church at 7:30. His conversion occurred about five years ago in an old store room on one of the by-streets of Chicago. The first real job Fenton ever had was after his conversion when he served as baggageman at the Y. M. C. A. in the city of Chicago. Later he became connected with the National Life Insurance Co., at its Home Office in that city, and while with this company he started lecturing on a subject he knew as few men can ever know it.

Differing from sociologists Mr. Fenton declares early life has nothing to do with crime. He came from a good family and then went wrong. Criminologists were wrong too, said Fenton, when they claimed that a crook's brain was weak. From his experience with crooks and especially pickpockets, he states it is only a case of misdirected intelligence and prostitution of their knowledge of human nature.

A Strength giving Food For Girls SCOTT'S EMULSION

Highway Dept. to Erect Signs

The state highway department is actively preparing to inaugurate its state-wide plans for erecting signs at the entrances to cities and villages, showing the city and village limits, also signs giving the names of streams 30 feet wide and over, and detour signs.

The work of erecting these signs in Scioto county will, it is announced, begin in a week or two. The city limit signs will also give the name and distance of the next town on the each state route.

These signs will be of great help to motorists. Plans are also being prepared for reporting and recording road accidents.

NONE TO BLAME

SAN DIEGO, Calif., Feb. 19—At an inquest into the cause of death of Norman D. Boeckel, third baseman of the Boston Nationals, a majority of the jury decided that nobody was to blame for the auto collision in which he was injured last Friday. Three members of the jury refused to sign the verdict, holding that the truck which figured in the collision had taken up more than its proper share of the road.

It pays to own a Haynes—Advertisement. Feb 12-tf

More Bread with less flour. Better bread with less effort—Lassens Perfection.—Advertisement.—tf.

LOSES PURSE

Miss Mae Osborn, chief operator at the Ohio Bell Telephone office, Gay and Gallia streets, had the misfortune to lose her purse Monday evening after five o'clock on the West Side, or on Chillicothe between Second and Fourth street. The purse was of gray leather and contained between $10 and $12 in cash, a number of keys and receipts. Miss Osborne will appreciate its return to her and will glady reward the finder.

Common Ailments of Middle Age

Are indicated in women by nervous conditions, irritability, melancholia, pains and aches in the back, dizzy spells, headaches and heat flashes. These trying conditions may be easily overcome and such symptoms controlled by taking Lydia E. Pinkham's Vegetable Compound. It wil interest women to know that in a recent canvass among over one hundred and twenty-one thousand women, ninety-eight out of every hundred reported benefit from its use. —Advertisement.

ALL FAT PEOPLE SHOULD KNOW THIS

Fat people owe a debt of gratitude to the author of the now famous Marmola Prescription, and are still more indebted for the reduction of this harmless, effective obesity remedy to tablet form. Marmola Prescription Tablets can be obtained at all drug stores the world over at the reasonable price of one dollar for a box or you can secure them direct on receipt of price from the Marmola Co., 4612 Woodward Ave., Detroit, Mich. This now leaves no excuse for dieting or violent exercise for the reduction of the overfat body to normal.—Advertisement.

Twenty-Four Years Ago

Gilbert Fuller took a position on the reportorial staff of The Blade.

William Burt, the plumber, went to Youngstown to represent the local plumbers at the annual convention of master plumbers.

John Winchell, the oldest engineer on the Norfolk and Western, was struck by a Panhandle train at the entrance to the Columbus Union Station, and so badly hurt that he died a few hours later. He resided in Portsmouth for many years.

The Tri-County Teachers' Institute, comprising the counties of Adams, Pike, and Scioto, convened at the High School building. About three hundred teachers were present and the opening devotional exercises were conducted by Rev. H. W. Hargett. Superintendent Vickers delivered an interesting talk.

TO MEET WEDNESDAY

The Executive Committee of the Young People's Christian Endeavor society of the Second Presbyterian church will meet at 6:30 Wednesday evening, in the church office. The meeting will be over in time for the prayer service.

Rehearsal Held

Members of the Community Chorus held their regular rehearsal last night at the Public Library. There are ten more weekly rehearsals scheduled before the Spring Music Festival, during which period the organization is still open to membership. The spring concert is being arranged in conjunction with the Ironton chorus.

Buy Truck

The Central Meat Market has purchased a new Star delivery truck of the W. J. Hays Motors Co.

Kill Gray Wolf

CHILLICOTHE, O., Feb. 19—James Tompkins, farmer, living on the Coldwell farm between Richmond Dale and Vigo, shot a gray wolf, weighing 32 pounds, and as big as a shepherd dog, on that farm yesterday.

Tompkins and Grant Davis, another farmer, were hunting the animal, which has killed sheep belonging to T. T. Sweeney and Charles Beoddy, farmers of that vicinity, and were "in at the death."

IS SON OF JUDGE

CHILLICOTHE, O., Feb. 19—Paul Blizzard, alias "Paul Carter," one of the three yeggmen nabbed by police last Sunday night, and the one who is held in the highest bond, it developed yesterday, is the son of a prominent judge of Parkersburg, W. Va. A newspaper in Parkersburg called here last night to find out particulars of the arrest and volunteered the information.

Local people who formerly resided in Parkersburg recall the lad.

According to the newspaper informant, young Blizzard fell in with bad company, with the result that he was connected with several affairs, but never has been convicted.

PAIN

Rheumatism, Neuralgia Lumbago, Gout

EADE'S PILLS SAFE AND SURE

Drive it away quickly. Take Eade's at the first warning twinge and get prompt relief

In use over fifty years.

At Druggists or
E. FOUGERA & CO., Inc.
90-92 Beekman St., New York

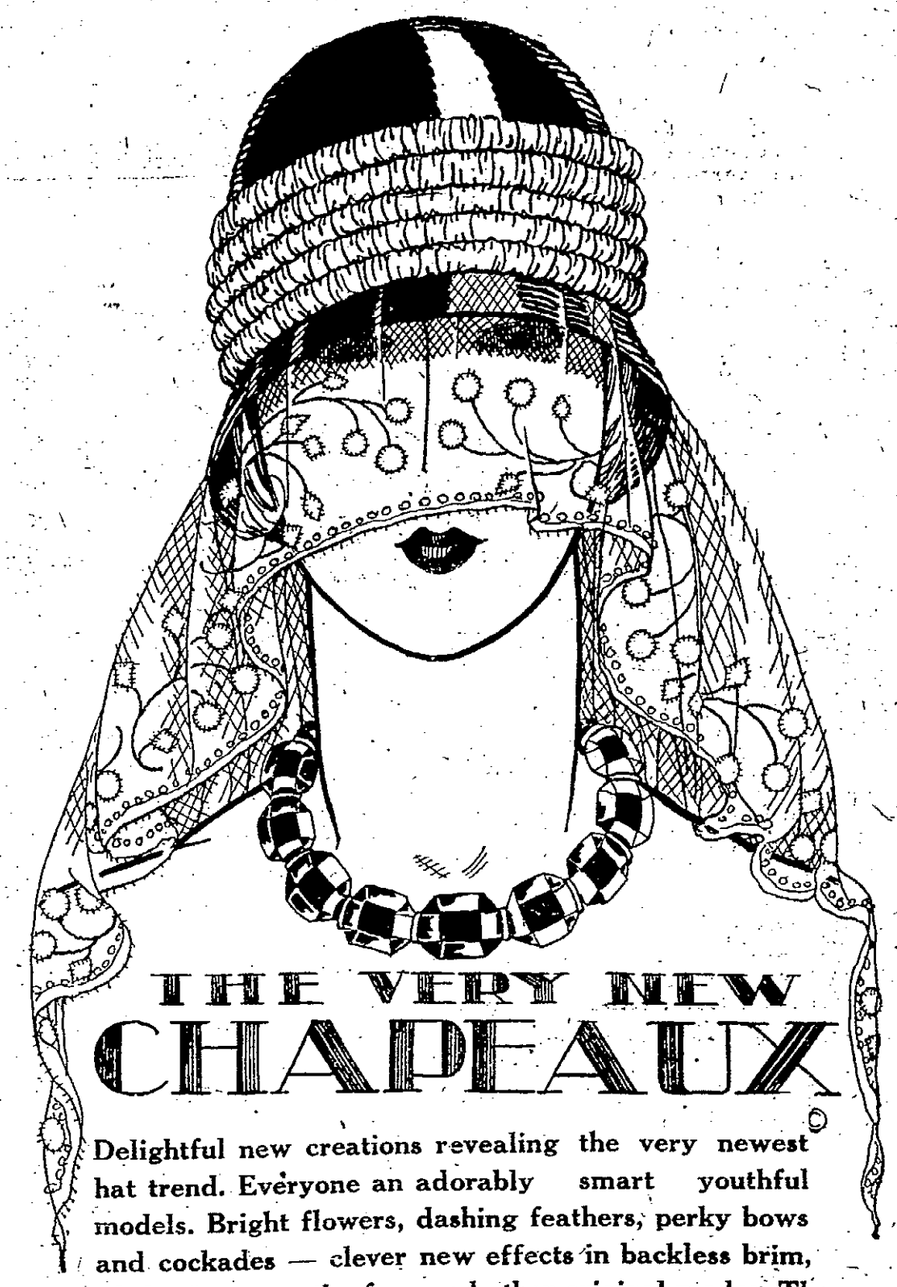

THE VERY NEW CHAPEAUX

Delightful new creations revealing the very newest hat trend. Everyone an adorably smart youthful models. Bright flowers, dashing feathers, perky bows and cockades — clever new effects in backless brim, rolled brim and the frame — the face and other original modes. They are fashioned of milan combinations — all silk — embroidered effects and felts in Spring's newest. The beauty of these hats — their wide diversity of charming styles — the use of only the best materials — their reasonable prices for such new models, will win your instant favor.

See these new hats tomorrow — then you will realize why Marting's are so popular for real hats at real value giving prices.

Special Lot New Spring Trimmed Hats $5.00

Marting's PORTSMOUTH OHIO

New Spring Styles In Character Hats $7.50

FASHION WEAVES NEW TRIUMPHS

By way of fresh inspiration for your needle —a real temptation to get busy with scissors and pins — come these new spring fabrics. All sorts of variations of bold checks and bright patterns and stripes are carried out on neutral grounds in flannel, jersey cloth, wool eponge, twill, etc. All are new and are now shown in our dress goods sections. View them tomorrow and learn what is new and what is to be worn for the coming season.

NEW FIGURED SILK CREPES

For Dresses and Blouses in a beautiful array of colors, 38, 40 inches wide. Per yard .....$2.50 to $4

NEW WASHABLE SPORT SILKS

In novelty stripes and fancy checks, 32 inches wide. Per yard $2.50

EMBROIDERED GEORGETTE

A beautiful range of colors with elaborate embroidered motifs, 36 inches wide. Per yard $7.00, $7.50

FAILE, SOMETHING NEW

A new weave for Blouses, Skirts, Dresses, 40 inches wide. Colors tan and grey. Per yard $3.00

CHARMEUSE

Another always popular Dress Silk, in light and dark shades. Per yard .....$2.25 to $3.00

SILK AND COTTON FIGURED CREPES

For Blouses, Dresses, etc. in a very large selection of patterns and colors. Per yard from $1.00 to $1.75

NEW SPRING TISSUE GINGHAMS

In all the new checks, plaids, stripes and fancy weaves, 32 inches wide. Per yard 60c

NEW FLOCK DOT VOILES

All colors, 36 inches wide. Per yard 60c

NEW PLAIN VOILES

40 inches wide, all colors. Per yard 50c, 75c

PLAIN FLANNELS

27 inches wide, in tan, grey, navy, Pekin and green. Per yard $1.50

PLAIN WOOL CREPES

All colors, 42 to 54 inches wide. Per yard ..$2 to $4.50

ALL WOOL SERGES

36 to 54 inches wide, all shades. Per yard $1 to $3.50

NON SHRINKABLE, NON CRUSHABLE DRESS LINEN

In all of summer's latest shades, 36 inches wide. Colors: lavender, rose, green, copen, brown, peach, lemon and blues. Per yard $1.00

32 INCH YEAR ROUND PRINTED ZEPHYRS

In solid grounds of rose, blues, greens, etc., with fancy printed motifs, for women, misses and children's dresses, etc. Per yard 50c

CANTON CREPES

The always popular dress silk, all colors, 38, 40 inches wide. Per yard $3, $3.50

SILK AND WOOL CREPES

In plain colors in every wanted shade you may desire. Per yard $2.25

MALLINSON ROSHANARA CREPE

An always popular dress silk in navy and black, 36 inches wide. Per yard $5.00

MALLINSON CHINCHILLA SATIN

The always in demand dress satin. Colors: navy and black, 36 inches wide. Per yard $5.50

MALLINSON MOLLY-O CREPE

A fabric that bespeaks fabric correctness in the frocks of the hour. Navy and black, 40 inches wide. Per yard $6

NEW TAFFETAS

All colors, 36 inches wide. Per yard .....$2 to $3

BUTY CHYNE

All colors in striped and plain, the fabric that is all the rage for the making of undergarments, 36 inches wide. Per yard 60c, 75c

CANTON BOX CREPE

A plain crepe for the making of dresses and blouses. 36 inches wide. Per yard 85c

FIGURED AND PLAIN CREPES

For the making of underwear, etc., 30 to 36 inches wide. Per yard .....35c to 59c

FANCY WOOL PLAID CREPES

For dresses and skirts in the new tan and grey shades, 42 to 56 inches wide. Per yard .....$2.00 to $4.50

CHECKED POIRET TWILL

Spring's newest fancy weave in tan, grey and navy, 56 inches wide. Per yard $6

NEW JERSEYS

54 inches wide in all colors. Per yard $2.25, $2.50

PLAIN POIRET TWILL

56 inches wide. Colors navy, brown, black, tan and grey. Per yard $4, $4.50

35 INCH NU RATINE

A beautiful material for summer dresses, skirts and blouses for women and children. Colors rose, pink, brown, kelly, grey, orange, copen, sand, lavender, purple. Per yard 50c

36 INCH YEAR ROUND SUITING

In guaranteed fast colors, copen, browns, greens, yellow, rose, lavender. Per yard 50c

New Spring Styles In Silk, Kid And Suede Gloves

Marting's PORTSMOUTH OHIO

New Spring Styles In Silk Hose For Men Women, Children

McCOWEN ENDORSED AS CONGRESSIONAL CANDIDATE FROM THIS DISTRICT

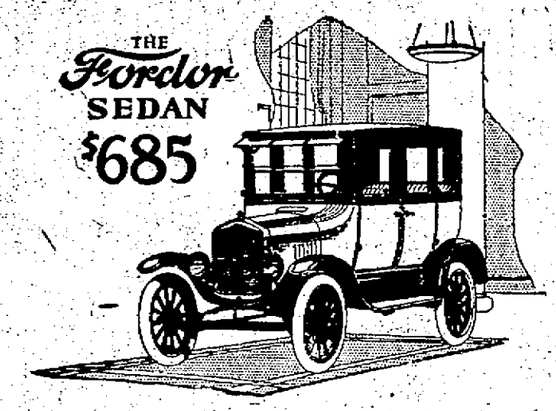

In High Favor At The Show

When you stop to consider the remarkable value that the new Fordor Sedan represents at its present low price, you will appreciate at once why it is a leading attraction at the show.

This latest four-door type, improved and refined in many important details of exterior design and interior equipment, offers more in the way of real comfort, convenience and general motoring satisfaction than has ever before been obtainable in a closed car so low in price.

List your order now so that you may not be disappointed in delivery at the time you want your car.

F. O. B. DETROIT $685 FULLY EQUIPPED

UNIVERSAL MOTOR CO.

1112-1120 Gallia Street Phone 62

THE UNIVERSAL CAR

Ford

CARS · TRUCKS · TRACTORS

THE UNIVERSAL CAR

REV. KAYSER STARTS SEVENTH YEAR

Rev. L. N. Kayser is starting on his seventh year as pastor of Calvary Baptist church. Sunday, February 17 completed his sixth year here. He came to Portsmouth from Dowagic, near Niles, Mich. The congregation has voted to increase his salary 20 per. cent.

Since taking charge of the local church Rev. Kayser has been instrumental in having the name changed from Hutchins Street Baptist to Calvary Baptist, was the prime mover and chief worker in the remodeling of the church and building of the parsonage addition.

President Coolidge Regards Business In Healthy Condition

WASHINGTON, D. C., February 19.—(By the Associated Press)—President Coolidge regards business generally in a healthy condition and believes the American people can feel safely that the great bulk of the country's business is carried on without any suggestion of wrong doing.

Mr. Coolidge allowed his views on business conditions to become known after today's cabinet meeting at which he and his advisers made a general survey of conditions. Reports were understood to have reached administration officials that the business situation has been somewhat injured by the disclosures in the oil investigations but it is the opinion of Mr. Coolidge there should be no fear on the part of business men generally; that many of the rumors spread about as a result of the oil inquiry would be found without basis, and that the country may look forward to the coming months hopefully and without fear either as to uncertainty in business matters or as to the regular normal functioning of the government.

The president was acquainted with the details of the situation from which he was able to summarize the outlook as thoroughly good.

The discussion brought forth that there was no material unemployment anywhere and that while orders on hand in some branches of industry were not large it was the result of the policy of refusing to book orders far in advance because of possible price changes rather than any feeling of fear on the part of the interests involved.

Manufacturers generally were reported as finding a ready market. Indications were seen of promising activities in the building trades as soon as the building season opens. The boot and shoe trade, the textile industry and the iron and steel business were found to be active in a favorable condition.

The note of confidence was further strengthened in the president's view by the tentative wage agreement reached by the bituminous operators and miners yesterday at Jacksonville.

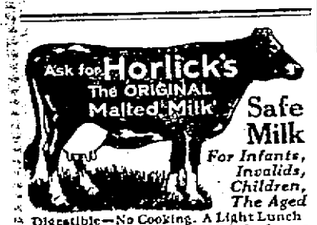

Digestible—No Cooking. A Light Lunch
Avoid Imitations — Substitutes

Hey Boy!

Just a few more of those

GUARANTEED BICYCLE TIRES

at

$1.68

Flood, Drugs

"SAVE THE TAGS"
One Bar of TAG SOAP
for
20 TAG SOAP Tags
Ask any TAG SOAP Grocer
THE M. WERK CO.
CINCINNATI
Quality Soaps Since 1832

Auto Company Incorporates

Papers are now in process of preparation for the incorporation of a new automobile company to be known as the Scioto County Motor Co., with a capital stock of $50,000. The new company includes Clyde Sennett, Elba Sennett, John W. Hutchens, Florence J. Hutchens, William Roscoe Funderburg and Nella Funderburg. The Scioto County Motor Co. will be located at 1622 Gallia street and will handle Studebaker cars, Mack trucks, automobile accessories, gasoline, oil and grease.

Takes Old Job

George L. Coney, formerly of Ironton, and employed as lumber inspector by the Breece Manufacturing Company, has resumed his work at the local plant. He recently resigned to accept a position with the New River Lumber Company at Knoxville, Tenn., but did not like the job and returned to the local plant. Mr. Coney is a veteran lumber man, having been connected with the Fearon Lumber Company at Ironton for a number of years.

Desires Settlement

An important meeting of Portsmouth Court, Tribe of Ben Hur will be held Friday night, when members who have received tickets and have not reported on sales should make their returns. J. W. Benjamin, in charge of the ticket sales, desires a settlement with every member who received tickets.

Classified Adages

Self-government is the life-blood of liberty. And self-improvement is the life-aim of those who allow the A-B-C Classified Ads to govern their affairs.

Read Them TODAY!

Seriously Ill

Roy Gordley, who is employed in the Seisler and Hetzel meat market on Market street is seriously ill with appendicitis at his home on Third street.

Ohian

(Continued From Page One)

Just before the cabinet meeting Owen J. Roberts and Atlee Pomerene, special government counsel in the government cases, conferred with President Coolidge. There was every indication that what they told the president would be passed on by him to the meeting of his official advisers. Reports that the special counsel asked the president to request Mr. Daugherty to retire, could not be confirmed. Both Mr. Pomerene and Mr. Roberts refused to talk.

Mr. Pomerene had been acquainted lately with the new and startling developments in the oil cases which have stirred the capital, he and Chairman Lenroot of the oil committee communicated to the president late Sunday night. The visit of the two members of counsel followed a conference last night immediately upon Mr. Roberts' arrival in Washington

Will Not Quit Under Fire

The senators who called on Mr. Daugherty last night included Pepper and Reed, of Pennsylvania, Moses of New Hampshire, and other administration leaders. They talked over among other things, the resolution of Senator Wheeler, Democrat, Montana, proposing an investigation of the department of justice. The attorney general is said to have insisted he should not quit under fire.

The conference, therefore, reached no definite conclusion.

Some changes are desired by the Republican leaders in the wording of the Wheeler resolution, but as Mr. Daugherty himself has asked for an investigation of his official acts, leaders for all groups believe the resolution will be adopted. Provision probably will be made for the appointment of a committee of seven to conduct the inquiry.

Attorney General Daugherty was among the last to arrive at the White House for the cabinet meeting. Asked if he would have a statment after the meeting, he replied:

"All I can say is that it is a bad day outside."

It pays to own a Haynes—Advertisement. Feb 12-tf

Revival On West Side

Rev. C. L. Thay of Portsmouth sustained a broken left collarbone at Oldtown M. E. church on Galena pike. Every night he will denounce sin and urge the acceptance of the true God. The services are held every night Saturday included, starting at 7:15 oclock. Special music will be furnished at each service. All are invited and those who do not have a church connection are especially urged to attend.

Collar Bone Broken

S. O. Knowles, 734 Seventh street, sustained a broken left lleoarbone and a badly bruised shoulder Saturday night when he fell on the sidewalk in front of the auditorium on Gallia street. Merchant Policeman Fred Goltz assisted Knowles to his home and Dr. H. A. Schirrman reduced the fracture. Mr. Knowles is employed in the Selby factory.

Visited Home Folks

Herschel Bowles and Frank Carpenter, employed in Portsmouth, spent the week-end with home folks at Scioto Furnace.

Was In Columbus

Rev. L. N. Kayser, pastor of Calvary Baptist Church, returned home last night from a business trip to Columbus

Collegians vs. Selects

The crack Morris-Harvey basketball team of Huntington and the Baesman Selects class in the High School gym here at 8 bells, Wednesday night. Indications are that the largest crowd of the season will witness this floor tilt.

Dangerously Ill

Mrs. Sarah Cooper, widow of William Cooper, is dangerously ill at her home at Henley with pneumonia. Relatives have been summoned to her bedside. Mrs. Clinton Platt, of Third street, William Cooper, Seventeenth street and Peter Cooper, of Firebrick, Ky., are children of Mrs. Cooper.

Body Held Here

The body of Clarence Bradshaw, colored, who died at Hempstead hospital last Saturday, is being held at the Daehler morgue until some word is received from relatives at Louisville, Ky., as to what disposition shall be made of the body.

In Columbus

Phil Wolff is in Columbus on business for the Wolff Clothing company.

Republicans Meet Here; Have Praise for Coolidge; Denounce Meeting Recently Held By Kearns Men

Opposition to the renomination of Charles C. Kearns as a candidate for a sixth term as congressman from this district, assumed concrete form at a gathering of prominent Republicans held at the Elk parlors in this city Tuesday noon and which resulted in the unanimous endorsement of Prof. E. O. McCowen, school superintendent of Scioto county, to contest with the Clermont county man for the party's endorsement in the August primaries.

Prof. McCowen, who was present, was given time to consider the matter, after he had expressed appreciation of the honor tendered, and he is to give an answer soon as to whether he will accept the endorsement and make the race.

An outstanding feature of the session was the adoption of resolutions endorsing the candidacy of Calvin Coolidge for president and Coolidge, state and district delegates to the national convention and at the same time denouncing the convention recently held at the Washington Hotel at which Kearns and D. Q. Morrow were endorsed for congress and state central committeeman, respectively.

Sentiment sounded at the meeting was strong that Mr. Kearns had been elected to the position five times and that he had already had more honors than he is entitled to and that now was hte opportune time to pick a strong candidate to take his place if the district is to be saved to the Republicans from the Democrats. It was freely declared that if a better and abler man than Kearns is not nominated by the Republicans this year the Democrats will capture the district with their candidate, who, it is generally conceded will be Adam Frick, of this city.

Mr. Matthews Chairman

George D. Matthews called the meeting to order. Charles Bell, of Hillsboro, was chosen as chairman and R. L. Grime of Manchester, was elected secretary.

After Marvin C. Clark, of this city, had stated the purpose of the meeting, the chairman asked for an expression from the representatives present as to the sentiment in the various counties on the question as to whether there is sufficient opposition to Mr. Kearns in the district to warrant another candidate.

In the discussion which followed R. L. Grimes, of Adams, Dr. A. G. Stevens of South Webster, H. J. White of Manchester, Marvin C Clark, Portsmouth, W. R. Huggins, Clermont county, Judge F. L. Sikes, Sciotoville, George E. Matthews Portsmouth, and others took turns throwing brick bats at Mr. Kearns and sounding the slogan that if the Clermont man is renominated he will not be re-elected.

Mr. Huggins described conditions in Clermont county, Mr. Kearn's own home, and declared that things were pretty rotten, so much so, he asserted, that if people generally only knew the situation as it really is, Kearns would not get many votes and would be easily beaten.

Marvin C. Clark told of attending a meeting in Columbus a few days ago and he said that sentiment among the representatives there was strong against the renomination of Mr. Kearns— that there was a feeling some new timber was needed to represent the Sixth district in congress and that it should be a Scioto county man.

J. E. Cross, of Columbus, former Portsmouth newspaper man, was present to represent the Coolidge state organization and in a short talk expressed appreciation of the action of the convention in endorsing the Coolidge administration and delegates to the Cleveland convention, and not entangling the national situation with the district row.

RESOLUTIONS

The following resolutions were adopted:

As representatives from each and every county of the 6th Congressional District of Ohio in mass convention assembled, we most heartily endorse the candidacy of Honorable Calvin Coolidge, President of the United States, and bid him Godspeed in his administration in which he is rendering such conspicuous service to the nation.

Only a few short months have passed since Ohio's gifted son, our own illustrious Warren G Harding, was called from the temporal to the eternal, and while we mourn the passing of our distinguished leader and friend, we are gratified to know that such a worthy successor as Calvin Coolidge was in readiness to take up the reins of government which fell from the grasp of Warren G. Harding. We most heartily endorse Ohio's Big Seven Delegates-at-Large and Alternates-at-Large, as approved by the recent conference of Republican leaders at Columbus.

We denounce the Democratic State Administration for its do-nothing policy and its hypocritical claims of economy in government. The pardon system has beenabused; the Welfare Department prostituted; the Fish and Game program virtually destroyed; the Securities Division has failed to protect the public, and like one of old, Governor Donahey has been "weighed in the balances and found wanting." We desire to save from Democratic control the 6th Congressional District, and to that end we appeal to the Republican voters of the District to eliminate Congressman Charles C. Kearns at the August primaries. As a candidate for his sixth term we believe that our district, the birthplace of President Grant, Governor Foraker, United States Senator Beveridge, Colonel A. C. Thompson, Colonel John A. Turley, Captain L. J. Fenton, Judge J. W. Bannon and scores of other illustrious sons—has more than one man of Congressional timber in the year A. D. 1924. Mr. Kearns' policies, particularly his development and recognition of factional politics, have resulted in dissention throughout the District. Adams county Republican officials, without exception, were swept from office in the last election for the first time in a decade; Highland county is tottering from recent blows of like nature, as are other counties of the District and it is essential that we choose a new candidate in order to save the situation and to lend support and encouragement to the incoming administration of President Coolidge.

In like manner D. Q. Morrow of Highland county is pressing his claims for a Fifth term as State Central Committeeman. Denying his predecessor, the Hon. E. R. Young, of Ripley, a second term, Mr. Morrow is injecting himself into factional politics in every county in the District and his continued leadership will endanger party success. In addition he is in the employment of the Federal Government and we believe he should devote his time and energy to work for which the government pays him. We will present a candidate for this office, not a factionalist, but a Republican who believes in a square deal for all and special privileges for none.

In conclusion, we desire to say that there is no appointive official, or a candidate for appointment, participating in this conference. We are not sorehends nor malcontents, but workers in the ranks who have borne the heat and burden of the day. Had we been advised of the recent so-called conference held here by a handfull of self appointed members, we would have been present to present our claims and cheerfully would have abided by the decision of the majority, but as it now rests, we appeal to the Real Court after all, the militant men and women voters of the 6th Congressional District.

PIKE NOT REPRESENTEED

While Pike county was not represented at the meeting, it was stated, that asurances had been received from that county that many Republicans there would approve of any action looking towards opposition to the Kearns candidacy.

The place and date of the next meeting, when Mr. McCowen will make known whether he will enter the race against Mr. Kearns, will be determined by a committee consisting of E. R. Young, of Brown; M. R. Huggins, Clermont; John J. Blair, Adams; C. K. Patterson, Pike; C. E. Bell, Highland, and George Matthews, Scioto county.

The same committee will also consider in the interval the most available candidate for state central committeeman to oppose D. Q. Morrow, of Highland, the delegates present being unanimously of the opinion that such a candidate should be secured.

Those present at the meeting were: R. L. Grimes, Manchester; Albert Richmond, West Union; S. T. Yankee and J. J. Blair, Peebles; H. L. White, Manchester; L. E. Willhide, West Union; E. R. Young, Seaman; Charles Bell, Hillsboro; Ord and Pres. Thompson, McDermott; M. R. Huggins, Bethel; Joe E. Cross, Columbus, Cary Williams, Marvin C. Clark, Dr. A. G. Stevens, Dan Thomas, Alex C. Woodrow, John Sohner, Charles Donley, James Starling, Robert Morgan, George E. Matthews, F. L. Sikes and George Bauer, Scioto county.

STILL EQUIPMENT UNCOVERED

Robert Little and Clarence Wright were taken into custody at a garage in Portsmouth Monday night and lodged in the New Boston jail on charges of possessing property designed for the manufacture of intoxicating liquor and possession of moonshine.

The arrests followed a raid made late Monday afternoon in Houston Hollow near Lucasville by state prohibition officers Amick and Lemon and Deputy Marshal Arthur Oakes, of New Boston. The officers claim they found parts of a still in a log cabin on the little farm and moonshine at the home of Wright. That part of the liquor-making outfit found in the old log cabin was wrapped in old clothing. The men were not at home at the time, but were later picked up in the city when they called at a garage for a machine.

A third man wanted by the officers could not be located. The two men arrested claimed the missing man was the one who owned the "machinery" found.

Their trial was scheduled for Tuesday afternoon at 3 o'clock. At that hour Attorney Horace Small appearing for the men asked for a continuance until Friday and it was granted.

PYTHIANS CELEBRATE TONIGHT

The founding of the Knights of Pythias organization, sixty years ago today will be celebrated by Peerless Lodge K. of P. at their weekly meeting tonight at 7:30 o'clock. Four speakers have been secured to deliver short addresses. Chancellor Commander Amos Foor will preside. The committee in charge has prepared the following program:

Opening Song ..... Audience
Official Opening of Lodge
Flag Ceremony....Officers of the lodge
Address ..... "Friendship"
District Deputy E. A. Stedman, of Sciotoville
Address ..... "Charity"
Prof. Dan E. Ross
Address ..... "Benevolence"
Judge N. B. Gilliland
Address ..... "Patriotism"
Attorney Mark Crawford
Selections..Herbert Kalb ....Organist
Closing Prayer

A short business session will be held before the program.

GOOD ROADS MEETING TOMORROW

Everyone in the county and adjoining counties interested in good roads are invited to attend the good roads meeting to be held at the court house tomorrow, Wednesday, afternoon at one o'clock. The meeting has been arranged by the Good Roads Committee of the Chamber of Commerce cooperating with the Ohio Good Roads Federation.

The speakers will be Thurman "Dusty" Miller, newspaper editor of Wilmington, O., C. F. Rudisill, director of the Federation and Ray Smith, gravel expert connected with the State Highway Department. W. A. Alsdorf, executive secretary of the Federation is also expected present.

Mark W. Selby, of the C. of C. Good Roads Committee will be chairman of the meeting. Mr. Miller is a humorous speaker and always has an entertaining message about good roads. Mr. Rudisill will confine his address to remarks on the Green law. The new law provides for county hghway systems. Mr. Smith will talk on gravel roads and their upkeep.

Mr. Miller, the County Commissioners, Joseph H. Appel, John Bennett and W. O. Shiveler, County Engineer C. E. Noel, and Gilbert S. Monroe of the Contractors Association and Fred Manning will be guests of Manager Adam Frick at the Kiwanis meeting tomorrow noon. Mr. Miller will be the speaker.

Good Health for You
Dr. Carter's K. & B. Tea

Costs But Little and You Can Make a Whole Lot from One Package

More people are drinking Dr. Carter's K. & B. Tea than ever before, because they have found out that for liver, stomach and bowels and to purify the blod there is nothing surer, safer or better. The little tots just love it.

On Radio Tonight

Those interested in the dairy industry and who have radios, or friends who have them, have the opportunity of "listening in" tonight on a lecture to be given by Miss Louise Fitzergald of the National Dairy Council. Her lecture will be broadcasted from Chicago starting at 8:20 central standard time. Her subject will be "The Dairy Industry and Its Relation to National Health." The lecture will also be of interest to ice cream manufacturers.

Addressed Students

R. W. Fenton, the noted criminologist and reformed pickpocket, who is to speak at the First Christian church at 7:30 tonight, addressed the student body of the Glenwood High School this morning. From Portsmouth Mr. Fenton goes to Ironton to deliver his address there.

His Wonderful Aunt

It was bedtime for four-year-old Jack, but the little fellow wanted to stay up later. His aunt, who tipped the scales at nearly two hundred pounds, said: "Why, Jack, think of me—I am ever so much older than you, and I go to bed with the chickens!"

Jack looked at her and said: "Well, I don't see how you ever get up on the roost."

OBITUARY

Burns Funeral

Funeral services for Ralph G. Burns, who died Monday morning, will be held from the home on Grant street Wednesday morning at ten o'clock, with Revs. H. S. Tillis and A. K. Murphy of the First Baptist church in charge, assisted by Rev. C. E. Severinghaus of Franklin Avenue M. E. church. Burial will be in Greenlawn.

Mrs. Emma E. McCandless

Death at 12:45 this morning claimed another highly esteemed resident of this city when Mrs. Emma E. McCandless passed away at the home of her daughter, Mrs. C. B. Smith of 331 Fourth street. Death was due to pneumonia and followed a short illness. Mrs. McCandless, who was about 80 years old, leaves many friends to mourn the passing of a good woman. Funeral services will be conducted from the home of Mrs. Smith at 2 p. m. Thursday. Interment will be in Greenlawn.

George Irvin

Benjamin Irvin, of 1420 Findlay street, has gone to New Lebanon, Ind., in response to a message conveying the news of the death of his venerable father, George Irvin, who passed away in his eighty-fifth year. He is survived by his wife and eight children.

Wagner Funeral

Funeral services were conducted at 2 o'clock at Lucasville M. E. church Monday afternoon for Wm. Wagner, Miller's Run farmer. Rev. Geo. H. Weaver was in charge of the funeral service, with the Grange in charge of the burial service. Interment took place in Lucasville cemeterr. The songs by the Lucasville choir were "Face to Face," "Sweet Bye and Bye" and "Saved by Grace." The pallbearers were: Jacob Davis, John S. Violet, Chas. Violet, Joseph Zaler, James Burns and . W. Spriggs.

Mrs. Sarah Rose

PIKETON, O., February 19.—Mrs. Sarah Rose, wife of Levi Rose, died at her home near Piketon, Sunday morning at nine o'clock following a long illness from cancer. Deceased who was 60 years of age, is survived by her husband, and three sons and three daughters, James Hatfield of Spragersville, Ohio; Reuben Hatfield and Edward Rose at home; Mrs. Marjorie Doty of Columbus, and Miss Jane Hatfield and Mrs. Addie Pettit at home. Funeral services were held at the home Tuesday afternoon at two o'clock. Burial in Mound cemetery. Rev. John M. Moore of Givens Station, delivered the funeral sermon.

Elias Leeth

PIKETON, O., February 19.—Elias Leeth, an aged resident of Pebble Township, died at his home near Buchanan, death being due to cancer of the stomach from which he had suffered for about a year. Funeral services consisting of scripture reading and prayer, led by Pearl Ware, were held at the late home Saturday and burial was in the Mount Latham cemetery. Deceased was 75 years of age and is survived by one single daughter, who lives at the home place, and one married daughter, who resides in Paulding county.

Mrs. Matilda Ails

PIKETON, Feb. 19—Funeral services for Mrs. Matilda Ails, age 75, who died at her home at Coopersville, following a long illness of tuberculosis, were held at the Howard Church, near Coopersville, Friday morning at 10 o'clock. Burial in Camp Creek cemetery. Rev. H. C. Leathe delivered the funeral sermon. Surviving are her husband, J. R. Ails, and two daughters and four sons, Mrs. Hetty Rhodes, Mrs. Alma Reno, George Ails, Earl Ails, Reed Ails and Edward Ails.

Michael Rader

PIKETON, Feb. 19 — Michael Rader, aged 76, a pioneer resident of Piketon, passed away at his home on Main street Saturday afternoon at 2:30 o'clock, folowing a paralytic stroke, which he suffered one day last week. Mr. Rader had been in failing health for the past two years. For fifty years he was an outstanding figure in the commercial and political life of Pike county, having been engaged in the timber and farming business until his retirement a few years ago. Mr. Rader was an enthusiastic admirer of fine horses and owned a number of fine race horses during his active life. Among these horses were a number of fine pacers, which were raced on the local track, and at county fairs throughout the state. He was also the owner of the famous O. C., a Kentucky bred runner that had a reputation throughout the state. Mr. Rader was an ideal citizen and the community has suffered a great loss by his passing. He is survived by his wife, Mrs. Mary Cissna Rader. His first wife, Letitia Givens Rader, preceded him in death several years ago, and four sons, Ira, of Springfield, Given of Circleville, John of Chicago and Porter of Portsmouth. One son, Earnest Peru Rader, preceded him in death in the year 1918. Funeral services were held at the late home Tuesday afternoon at two o'clock. Burial in Mound cemetery. Rev. A. S. Davison, pastor of the Piketon M. E. church, delivered the funeral sermon.

GEORGE PFEIFFER
Funeral Director
And Embalmer
Miss Anna Pfeiffer
Embalmer
Phone 96
Eighth and Chillicothe Sts

AL. WINDEL
FUNERAL DIRECTOR AND AMBULANCE SERVICE
Funeral home at 1503 Offnere street, no charge. Branch office 625 Third St. Phone 185.

Geo. F. Emrick H. W. Golliday
Pres't. Sec'y-Treas.
Funeral Directors
AMBULANCE SERVICE
THE EMRICK CO.
Personal Attention Always
1144 Gallia St. Phone 2563

LYNN
Undertaking and Embalming
A. P. SMALLEY, Assistant
Years of good service speaks for itself
PHONE 11
Ambulance Service

J. L. Richards
Funeral Director and Embalmer
Cor. 9th and Waller Sts
Ambulance Service
Phone 117

BASKET BALL TOMORROW NIGHT MORRIS HARVEY COLLEGE vs SELECTS
NEW HIGH SCHOOL GYM---8 P. M. ADMISSION : : : : 50 CENTS

Bar Association Honors Memory of Late S. M. Johnson

Members of the Scioto County Bar Association at a special meeting held in the Common Pleas court room Tuesday morning paid final tribute in resolutions unanimously adopted to the memory of a departed brother, Attorney Sam M. Johnson, who for many years was an honored member of the organization.

Judge James S. Thomas was chosen chairman of the meeting in the absence of President A. T. Holcomb and Vice President George M. Osborn and the resolutions, drafted by a committee composed of Harry W. Miller, Harry Ball and Frank W. Moulton, after being read, were adopted by unanimous vote on roll call, ordered spread on the official records of the court and a copy sent to the widow and family.

Judge Thomas, Judge A. Z. Blair, Harry W. Miller, Judge Harry Ball and Arthur H. Bannon added to the memorial to Mr. Johnson in short talks extolling his high character.

The resolutions adopted are given below in full:

Born In Portsmouth

Sam Miles Johnson was born in the City of Portsmouth, November 11, 1853, and died in Portsmouth, November 26 ,1923. His father was George Johnson, for many years a member of the bar of this city and active in its business and civic life. His mother was Mary Ruth Tracy, a daughter of Sam M. Tracy. Thus Mr. Johnson came from pioneer stock of Portsmouth and Scioto county. He was educated in the public schools and then went to Kenyon College, which he entered in 1872. He remained there until his father's death in 1875. He then took up the active study of law with Mr. George O. Newman. His law studies were interrupted by going into the office of the Collector of Internal Revenue for this district with General B. F. Coates, and he was the deputy collector under Marcus Boggs. After that he resumed the study of law and was admitted to practice October 9, 1880. He was a member of the City Council from 1882 until 1884, and again was deputy collector of internal revenue for the 11th district of Ohio.

Mr. Johnson was married December 3rd, 1884, to Norah Heron, of Connersville, Ind. They have five children, Emma, Heron, Sherrard, Kenyon and Karleene. The son, Mr. Sherrard Johnson is now serving his second term as city solicitor.

His interests were varied. He was a Knight Templar, thirty-second degree, Mason, member of the First Presbyterian church, and a member of the Psi Upsilon fraternity, Kenyon College. Besides this he was loyal to every civic duty, prominent in the councils and work of the Republican party, and he took delight in the social life of the city.

In the line of civic duty we might especially mention the organization of the public lecture course, which occurred in 1889, in which he was one of the prime movers. Since that time there has never been a year that has not had its course.

Belonged To Admirable School

As a lawyer he belonged to that admirable school whose aim is to unselfishly strive to promote justice and fair dealing among men. His nature revolted at the trickster, and from the sharp practice attorneys who some how introduce themselves into the profession. His is the kind which makes the law indeed the bulwark against which the waves of selfishness, greed and lawlessness break in vain.

He gave to his clients sound advice and fidelity to their interests, and he was entirely fair to them and to those who might be opposed to him. His character was sturdy and unimpeachable, he was most genial and courteous in his associations with men, and he was an ideal husband, father and citizen. What more can or should be said of Sam Johnson? These qualities mark a man, a true gentleman.

The bar of Portsmouth owes him a debt for his honorable share in giving it dignified standing and prestige and we pay him this debt, in the only substantial way a debt of this kind can be paid, by acknowledging his worth and influence in this court of justice and among his associates in our profession.

Harry W. Miller, Harry Ball and Frank W. Moulton, Committee.

To Study Painting

Stewart R. July, graduate of St. Mary's High School, and formerly captain of the Independents, a local basketball quintet, has started a course with the Empire Art Institute at Columbus. He will study portrait and landscape painting. Mr. July has made a fine impression at the Institute for which he will travel between seasons of study.

Don't Suffer
With Itching Rashes
Use Cuticura
Soap, Ointment, Talcum sold everywhere. Samples free of Cuticura Laboratories, Dept. R, Malden, Mass.

During the day call
2900
The Daily Times' private exchange and you will immediately be given connection with any department of the paper.

After 5 P. M.
CALL
2900 News department.
2901 Society Editor
2902 Display Advertising
2903 Circulation Department.
2905 Classified Advertising
2904 Composing Room

"The First Year" Is Great Play; Indications Are Capacity House Will Greet Company

When the curtain rises on "The 1st Year" at the high school, Monday, February 25, it will offer to Portsmouth the first legitimate drama, staged by a New York producer, which has shown here since the burning of the old opera house.

"The 1st Year" with such stars as Patricia O'Hearn, John Ransone, Scott Welsh and Ray L. Royce in the east, holds the record next to that of "Lightnin'" for long runs in New York City. Produced by John Golden, who already had such successes as "Turn To The Right," "Dear Me," "Three Wise Fools," "Lightnin'" and "Thank U" to his credit, "The 1st Year" is by many considered his greatest comedy success.

"The 1st Year" is a comic-tragedy of married life, by Frank Craven, staged by Winchell Smith, under the Golden banner, and is all about the trials and tribulations of the first year of marriage.

The same company which is to play in Portsmouth next Monday night, will be seen in Huntington the following night and in Cincinnati the week of March 9. Due to the efforts of B'nai B'rith, which is sponsoring the Portsmouth performance, local theatre lovers are to have the privilege of seeing the same production at lower prices than those which prevail in Huntington and Cincinnati.

The seat sale opened this morning at the Samuel Levi furniture store, 1007 Gallia street, and the long line which was waiting at 7:30 indicates intense interest among Portsmouth theatre-goers. A local man who saw "The 1st Year" in New York, says that the action of the play is such that it can be seen from any seat in the high school auditorium. There are still some choice seats remaining which may be procured at the box office in the Samuel Levi store. Upon the success of this production may depend Portsmouth's "dramatic future." If "The 1st Year" is supported by a packed house, other dramatic offerings will be forthcoming, and Portsmouth may eventually see what so many prominent citizens suggest as one of the city's greatest needs, a legitimate opera house. The profits from the performance will be devoted to the organ fund of the new Jewish Temple.

TWO HURT IN AUTO COLLISION

A Ford coupe driven and owned by G. E. Eakins of this city and a car driven by J. W. Hyde of Quebec, Canada, collided below Wheelersburg. Eakins sustained a fractured arm and small cuts about the face. Hyde was thrown from his car and bruised.

The Ford was badly damaged and was towed to Portsmouth. Eakins was given medical treatment at Portsmouth, later returning to Ironton.—Irontonian.

Court House

Cooper Denies Guilt

When Robert Cooper, aged Upper Twin Creek constable, voluntarily appeared before Judge Thomas in Common Pleas court Tuesday, he pleaded not guilty to an indictment brought against him by the recent grand jury, charging him with assault with intent to kill Charles Rothmire, a farmer living in the same section.

The alleged assault occurred on February 6 last, when Cooper is accused of attacking Rothmire with an axe during some difficulty over a road. Rothmire was severely cut on the hand where he was struck by the axe, he claims.

Cooper was released on his own recognizance pending trial.

Kellogg Granted Divorce

Raymond Kellogg, 723 Tenth street, shoeworker, was granted a divorce from Rena Kellogg, by Judge Thomas after he had testified at a hearing in Common Pleas court that the defendant neglected him, their minor child and their home for the association of other men. He also said that because of her misconduct he was compelled and did leave her in April 1923, taking their child, a daughter now 9 years old, with him. The decree was granted on the grounds of neglect and infidelity and Kellogg was awarded the legal custody of their child, who resides with his parents in Green township.

They were married in August 1914 and the defendant is now said to be living in Cincinnati. George W. Sheppard, attorney for plaintiff.

Ott Sentenced To Reformatory

Under his plea of guilty to a charge of receiving stolen goods, entered early Monday when arraigned in Common Pleas court, Walter Ott, boilermaker, claiming Philadelphia as his home, was later sentenced by Judge Thomas to an indermine term in the Mansfield reformatory.

It admitted having a welding outfit valued at $200 in his possession at the time of his arrest, which had been stolen from the Norfolk and Western railroad shops here, but he disclaimed knowledge that the property was stolen and claimed that the tools had been given to him by another man to sell. Ott is 32 years old.

Suit Dismissed

Having amicably adjusted their domestic difficulties and resumed their marital relation, an approved entry was filed in the office of the clerk of courts Tuesday, dismissing the divorce suit of Ernest Willis and Lena Willis.

Filed For Probate

The will of the late Louise Bush, who died recently at her home in this city, was filed for Probate Tuesday.

Copas Seeks Divorce, Etc.

Alleging neglect and declaring that she is insanely jealous and has abandoned him without cause, Alfred Copas, McDermott, seeks divorce with custody of their two minor children, in an action instituted in Common Pleas court Tuesday, against Valley Copas, same address, whom he married in February, 1921.

Plaintiff in his petition filed through Attorney T. C. Beatty says that the defendant has constantly and continuously neglected her home, taking her children and living in the home with her mother, ignoring his wishes and protests, and declares that the mother's home is not a suitable or proper place for the children. He further claims that she persists in accusing him of misconduct with other women without reason or cause and asserts that she has now entirely abandoned him.

Marriage License

Thomas Wright, 19, steelworker, Lucasville and Vena Field, 23, waitress, Lucasville.

SOCIETY

The program for the meeting of the Woman's Literary Club on Friday afternoon at the home of Mrs. George S. Small, 639 Sixth street, will include the following numbers:

Talk—Rev. Walter H. Smith, of Trinity church.

Vocal Solo—Mrs. F. B. Winter.

Paper—Religion In Contemporary Poetry—Miss Margaret Firmstone.

Selection from New Voices—Miss Lizzie Neill.

Reading—Mrs. J. W. Hutchens.

Violin Solo—Miss Edna Arbogast, accompanied by her sister, Mrs. Charles D. Hosey.

The assistant hostesses will be Miss Margaret Firmstone, Mrs. Chas. Gilbert and Miss Lizzie Neill.

Mr. and Mrs. John Yockey, of Third street, spent the week end in Ironton visiting her mother, Mrs. Adam Feil.

The Central Presbyterian Ladies' Aid Society will hold their monthly coffee social Thursday afternoon at the home of Mrs. John Kah on Court street. The assistant hostesses will be Mrs. Charles Brunner, Mrs. Edwin Burt, Mrs. Joseph Bihlman, Mrs. Frank Brown, Mrs. Freda Buchert and Miss Margaret Blankemeyer.

Mrs. Harry J. Doty has returned to her home in Ironton after a visit with relatives in this city and Columbus.

The "Go-Getters Class" of the Friendship M. E. church composed of young ladies will give a chicken supper at the G. A. R. hall Friday evening at 6:30 o'clock. The menu will consist of chicken, on toast, baked beans, potato salad, pie, cake, coffee and ice cream. There will be no tickets on sale at the door and the price will be thirty-five cents for adults and twenty cents for children. A cake walk will be an enjoyable feature of the program arranged for the occasion.

Group 15 of Trinity Ladies' Aid Society will meet Thursday afternoon at 2:30 o'clock with Mrs. J. O. Carlin, 1247 Seventeenth street. The assistant hostesses will be Mrs. Arthur Oakes and Mrs. Charles Krick.

The Ohio Valley Division No. 483 G. I. A. will meet in regular session Wednesday afternoon, February 20th in the K. of P. hall. This will be a very important meeting and all members are urged to be present.

The Craft Twig Club will be entertained on Thursday afternoon at the home of Mrs. Glenn Edwards on Fifth street.

Miss Vesta Newman has returned from a visit with relatives in Ironton.

Miss Mary Taylor visited Miss Elsie Bure of Ironton, Sunday.

The Dorcas Daughters of the First Evangelical church met in business and social session last evening at the home of Mrs. Clarence Fisher of 1820 Eleventh street. Following the business session the remainder of the evening was spent socially with games and music, after which refreshments of ice cream and cake were served to the following:

Misses Ida Bender, Clara Widdig, Clara Hans, Martha Moritz, Emma Schneider, Erika and Elizabeth Schiffman, Marie Vogel, Mrs. Cecil DeVoss, Mrs. Howard Hans, Mrs. John Hester, Mrs. Earl Henry, Mrs. Charles D. Hosey, Mrs. Marion Haupt and Mrs. Howard Hansgen.

Dr. and Mrs. J. S. Frizzell of Buena Vista have received cards announcing the birth of a son to Dr. and Mrs. M. L. Dillon, of Charleston, W. Va. Mrs. Dillon was formerly Miss Clara Miller of Buena Vista and this is the second child at the Dillon home.

Mrs. Alice Gore is ill at her home 1148 Third street.

Marigold Cream

This fragrant preparation is one of the best and most pleasant for chapped hands, face, lips or any roughness of the skin. It is a perfect substitute for glycerine and is neither greasy nor sticky. Rub in well until perfectly dry. This is a home product sold here for 25 years with a strict guarantee if not satisfactory return the bottle and receive the purchase price.

Good after shaving.

Price 25c, 50c, 75c and $1.00.

Manufactured by
The Fisher and Streich Pharmacy
Sixth and Chillicothe Streets
Both Phones No. 41

British Food Prices Soar

LONDON, February 19.—(By the Associated Press)—While British newspaper men are grumbling at stoppage of American mails through the dock strike, housewives are concerned over evidences manifest yesterday of the intention of tradesmen to raise food prices. The most notable increase was for meat, dealers in which issued through their trade associations explanatory statements purporting to show that increase was unavoidable and saying they would forthwith submit their reasons to the government.

An official government statement, after declaring that "the cabinet has information from various parts of the country that meat prices and other prices are being raised from 33 to 50 per cent" said the ministers had asked the law officers to consider the powers of the government in this matter and to draft such emergency measures as may be necessary to prevent the exploitation of consumers owing to the present strike.

The 5,000 bags of American mail stacked in tenders at Plymouth had not been moved up today and were still lying, covered by tarpaulins, only a few yards from the railway tracks leading to London.

It is said there are no prospects of immediate removal of the sacks and they are still doubtful whether the mails destined for the United States, Canadani, New Zealand, Costa Rica, and Jamaica, which are booked for the liner Olympic tomorrow will be placed aboard.

The All-Important Question!"

Caller—Well, well, so your old manager has gone away since I was here last. Where's he gone to?

Office Boy—There ain't no clew yet, sir.—Answers (London).

Special SHIRT Sale

Special prices on every Shirt and say fellows there are some wonderful values—Come in and look them over. We know you'll buy.

The Toggery
417 Chillicothe
Next To Wurster's
"Broadway Styles First"

House Plunges Into Income Rates; G. O. P. Still Split

WASHINGTON, D. C., February 19.—(By the Associated Press)—The house today plunged into the fight on the income rate schedules, the heart of the revenue bill with the Republican ranks still split after three days of conferences and the Democrats united for the reduction plan advanced by Representative Garner, Texas.

Two meetings between the Republican organization leaders and the insurgent group yesterday failed to bring about an agreement on these rate schedules.

The agreement under which the income rate sections were taken up today out of turn in the reading of the bill, which was commenced yesterday at the conclusion of the four days of general debate, provided that the Democratic income tax plan should be in order as an amendment and that thereafter the plan proposed by Representative Frear should be in order as a substitute amendment.

Representative Frear's plan calls for no change in the present surtax rates and for a 50 per cent cut in the normal income taxes.

In conference with the Republican leaders, the insurgent group offered to agree to a reduction in the surtaxes to a forty per cent maximum but held out for their normal rate reductions. The Republicans refused to yield on the normal rates which are cut 25 cent in the bill, but offered to boost the Mellon surtaxes from a 25 per cent maximum to 37 1-2 per cent.

The Democratic program calls for a reduction in the present normal income taxes to two per cent on net incomes of $5000 and under; four per cent incomes between $5,000 and $8,000 and six per cent on incomes above that amount. Exemptions would be increased, giving single persons an exemption of $2,000 and married persons $3,000 exemption and it specifies that where husbands and wives make separate returns, the exemption may be claimed by either or divided by them.

The Democratic surtax rates are started at one per cent on net incomes between $12,000 and $14,000, advancing one per cent for each additional $2,000 until 24 per cent is reached on incomes of $58,000 to $60,000. The rate then advances 2 per cent for each additional $2,000. It progresses then at one per cent for each additional $2,000 to 43 per cent on incomes between $90,000 and $92,000. On all incomes above that amount tax of 44 per cent is imposed.

The Frear amendment proposes for a normal income tax rate of two per cent on incomes up to $4,000 and four per cent on all above that amount. The present surtax rates starting at one per cent on incomes between $6,000 and $10,000 and progresses upward to 50 per cent on incomes of $200,000 would be retained.

The bill carrying the Mellon rates, provides for normal taxes of three per cent on incomes below $4,000 and six per cent above. The surtaxes would start at $10,000, progressing to a 25 per cent rate on incomes above $100,000. No change in exemption is provided.

No Cars, Just Buses, For Busy Akronites

AKRON, O., February 19.—(By the United Press)—City council will act on a bus franchise providing permanent motorization of the city at a five cent fare with a one cent transfer charge at a meeting late today.

An Akron bus company will receive the franchise.

It will be required to furnish $100,000 bond and will pay a large fee to the city.

MRS. VIRGINIA LESLIE

Health Brings Beauty
When You're Run-Down, Weak or Nervous, You Do Not Look Well.

Cambridge, Ohio—"I was in a run-down state of health with scarcely ambition enough to do my housework, when I first learned of Dr. Pierce's Favorite Prescription, about a year ago. I had doctored but obtained no benefit, but one bottle of the Favorite Prescription put me on my feet and strengthened me in every way. Dr. Pierce's Favorite Prescription proved to be an excellent tonic and nervine and I highly recommend it as such to all women who have become weak and rundown."—Mrs. Virginia Leslie, 415 Long St.

Your health is the most valuable asset you have—do not delay but obtain this "Prescription" now of your nearest druggist in tablets or liquid; or send 10c to Dr. Pierce's Invalid's Hotel in Buffalo, N. Y., for trial pkg. or write for free medical advice.
—Advertisement.

Valuable Dog Dies; Appendix Ruptured

A Chow dog, valued at $250 and owned by Roy C. Gordon, well known actor, died yesterday. It was being cared for here and a postmortem examination showed that the dog suffered from a ruptured appendix. Mr. Gordon sent the dog here after filling a recent engagement in Columbus.

Don't forget a sack of St. Nicholas Flour with your grocery order.
Advertisement tf

In Marietta

Prosecuting Attorney S. Anselm Skelton Tuesday went to Marietta, where he will be engaged a couple of days on official business.

Return Home

Mr. and Mrs. James Routt, of Cincinnati, have returned home after a short visit at the home of her mother, Mrs. William Cooper, of Henley. Mrs. Routt was called home by the serious illness of her mother.

Returns To Post

John M. Hoover, of Highland avenue, employee of the American Railway Express, has returned to work after being off duty for about a week as the result of injuries sustained while at work. He was injured about the face.

Cause of Piles

Dr. Leonhardt found the cause of piles to be internal. That's why salves and operations fail to give lasting relief. His prescription, Hemroid, a harmless tablet, removes the cause. Money back if it fails. Ask Wurster Bros. or any good druggist for Dr. Leonhardts Hemroid.—Wurster Bros.—Advertisement.

New and Revolutionary Radio Achievements The Radiola III

A radio set produced by the Radio Corporation on the market this month in our stock today. An improved two tube receiver of antenna type, sensitive and selective. Complete with two W D 11 tubes, head phones complete, has a range from Denver to the Atlantic Coast.

PRICE $35.00

Come in today and see this wonderful instrument, only two in stock today.

A New Loud Speaker for only $12.00

More volume, less noise, adjustable loud and soft, no other attachment like the Jewett. If you have a phonograph simply place this attachment on the tone arm, connect it with the radio and "Oh Boy" quality and quantity. For only $12.

This is another new item just received today.

Chas. Zoellner & Co.
829 GALLIA ST. — opp. Columbia Theatre
ELECTRIC DEPARTMENT

Specialized effort is better than scattered attention.

BENNETT-BABCOCK CO. OPTICIANS
Chillicothe Street, 3 Doors South of Lyric Theatre

PLUMBING ROY KUGELMAN
1524 SIXTH STREET PHONE 687

THOS. ASHPAW
Plumbing and Heating
804 John St. Phone 2530

EARL O. McCARTHY
Paperhanging and Painting
1402 Ninth St. Phone 1356 L

THE BALDWIN PIANO
Grand Prix, Paris 1900
Grand Prize, St. Louis 1904
Floyd E. Stearnes
Representative 822 Chillicothe

FOWLER'S
Improved Kodak Developing Service

Receiver's SALE

The entire stock of the Silver Furniture Company's fine furniture must be sold immediately.

Every article in their store located at 613 Chillicothe Street, has been marked down to cost and less.

Many articles of valuable furnishing will be sacrificed.

SALE BEGINS at 8 A. M. Wednesday FEB. 20, 1924

SUSNELL AND BAXTER BOX FAST DRAW; GRANT, VALENTINE, KIPP AND HICKMAN ARE WNNERS

Boxing Show Big Success

THE RESULTS

Frankie Susnell fought Don Baxter 10 rounds to a draw.

Buddy Kipp, knocked out Jack Titus in second round.

Eddie Grant scored knockout in first round over Whitey Clark.

Zip Valentine won decision over Young Snell in 6 rounds.

Kid Hickman won decision over Young Fitzgibbons in 4 rounds.

With the main event of the evening a ten round go between Frankie Susnell, of this man's town, and Dox Baxter, of Lima, going the limit for a draw, two knockouts and two decision bouts, the boxing show offered by the River City Athletic Club last night in Roseland proves a dandy entertainment for fans who love to see action.

Although the main event was all that could be asked for, the majority of the big crowd was disappointed in not getting the chance to see Kipp and Titus and Grant and Clark mix it up longer. These two bouts ending in knockouts so soon after they got underway was not just what the fans wanted. All four lads are real fighters and the crowd hoped they would all stay several rounds in order that they might have that action that they all crave.

Valentine Has Goods

The second opener found Zip Valentine of this city substituting for Speedy Miller, of Dayton, who was to meet Young Snell, of Springfield. Snell refused to go on with Miller when he met him and recognized in Miller a a boy he had seen fight in Columbus not so long ago. Late in the afternoon Valentine was engaged to meet Snell and Snell readily agreed to this new opponent thinking he had an easy mark. Just how easily he was fooled can be seen in the result, Valentine winning the decision. Valentine demonstrated that he has the stuff, can take punishment and comes right back into the thickest of the fray. He had tough breaks in his other bouts and last night's six round showing won him many friends. He piled up a world of points in the last round.

The Opener

The opener between Kid Hickman and Young Fitzgibbons of this city was won easily by Hickman, who handled himself well and showed the results of hard steady training. Fitzgibbons stayed with him all the way but all the leading was done by Hickman, and he handed more solid punches. Neither seemed to pack a wallop.

The main go found Susnell weighing 123 and his opponent 122. Baxter has met Susnell before and their bouts always resulted in tough matches. This caused both boys to go easy and careful and these tactics resulted in a bout that at times was slower and not as full of action as the fans demanded. Both waited for an opening and did not mean to waste any punches. Baxter packs a mighty right and Susnell knew it.

Baxter let go with his right a number of times but it only landed in tender spots a few times. Most of these blows landed on Susnell's back or side or on his gloves. Susnell tried rushing his opponents and in these tactis managed to slip in a couple of blows, but they did not produce the desired results. The hardest blows were struck in the close in fighting with Baxter leading most of the way. The Lima boys' leading and not his punching won him a draw. It is true that Baxter tried hard and swung a lot of gloves but Susnell saw to it that the blows were not the kind that would win a fight. Susnell's best work was with his uppercuts when Baxter would close in.

Susnell kept bringing down the wrath and fire of his seconds by backing into the corners where Baxter would cut loose in an effort to end it. Susnell landed most of his blows to the face while Baxter had to be content with body punches. Susnell was going strong towards the finish and piled up the points in his favor in the closing rounds when the crowd yelled for him to put the other lad into dreamland. Baxter is not the kind that quits and he kept coming back showing a willingness to mix. While some were in favor of Baxter and others yelled for the judges to give the bout to Susnell the decision, a draw, seemed to meet with hearty approval of the majority.

Semi-Final

The semi-final, between Buddy Kipp, of Dayton, who has scored several knockouts here in previous bouts and Jack Titus, of Springfield, was scheduled for eight rounds. Kipp weighed 142 and Titus 144. Both lads are known as real mixers and their bout started with both of them swinging gloves for all they were worth. During the first minute it seemed they did not take a breathing spell, Titus landing a half dozen punches only to have Kipp come back with six more just as hard. Just before the gong sounded Kipp landed a hard punch to the plexus and Titus went down for the count of six, the bell saving him. At the start of the second, he kept his guard low to protect his wind and this saved him for a time. Less than a minute after the second round started Kipp caught Titus on the right side of the nose and sent him down for the fatal count of ten. The blow had the double effect of landing on the nose and on the jaw. The blow was swift and hard and came while Titus carride his guard low.

Attaboy Eddie

The bout between Eddie Grant, of Dayton, another favorite here, who has won many friends through his clean work and knockouts, and Whitey Clark, of Springfield, was scheduled for six rounds. Clark jumped from his corner and did not lose any time in going after Grant and during the first few seconds it looked as if this was one time Grant was going to have his hands full. Clark was quick as a flash and appeared to pack a real wallop that shot back and forth like a piston rod. But the fans who expected a real match were doomed to disappointment for Grant landed one on the nose that sen Clark down for the count of ten. Clark fell a few seconds before and was down for a count of three. The wallop on the nose was a sledge hammer blow that sent the blood spurting from Clark's nose. The punch rocked him and it was several minutes before he was able to leave the ring.

All in all it was a dandy show and the various bouts provided the fans all the kind of entertainment expected at a boxing show. The crowd was one of the biggest and most orderly and the show one of the most successful ever staged in the city.

STUART IS HOLDOUT

HUNTINGTON, W. VA., Feb. 19—John Stuart, pitcher for the St Louis Cardinals, has not signed a contract for 1924 because of a disagreement over salary, the hurler declared at his home here today. Stuart stated that he had been offered an increase in the new salary contract upon the basis of his pitching record last year but that the figure was still unsatisfactory.

LEE IS HOLDOUT

DENVER, COL., Feb. 19—Dudley Lee, shortstop purchased by the Boston Americans from the Tulsa western league club last fall, at a reported price of $50,000, is holding out for part of the purchase money, he announced today.

Lee today returned his second contract to the Red Sox with a letter thanking the club for an increase over the amount offered in the first contract, which was returned two weeks ago.

MUTT AND JEFF — It Looks Like Jeff's Gonna Collect Big From Now On — BY BUD FISHER

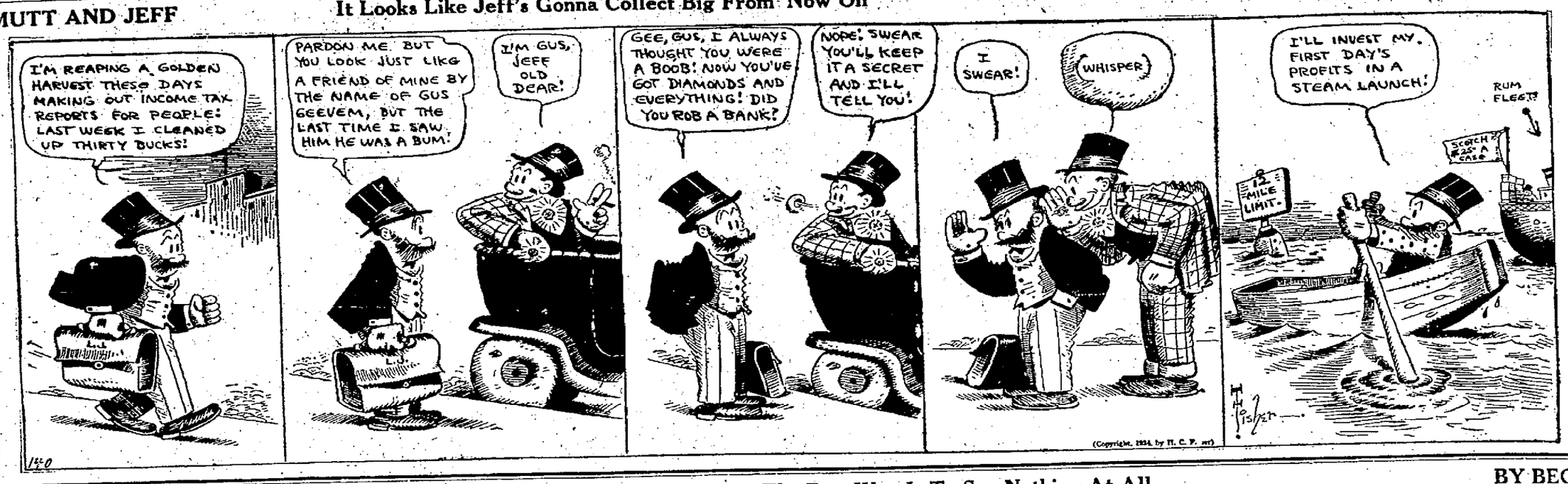

GAS BUGGIES — The Best Way Is To Say Nothing At All — BY BECK

DECIDING GAME WEDNESDAY

CHILLICOTHE, O., Feb. 19—The Wilmington-Chillicothe High School game here, classic of the present South Central Ohio High School league, will be played on Wednesday, February 20, at the Central Gym.

Dunlap, of South High, Columbus, will referee the game.

McGRAW TAKES SLAP AT THE REDS

BY HENRY L. FARRELL
(United Press Sports Editor.)

NEW YORK, February 19.—(United Press.)—In the midst of all the nice things that are being said about the Cincinnati Reds, the voice of John McGraw causes a harsh discord when he remarks:

"Pennant for the Reds?—They'll do well to finish third."

For the sake of those who might at first thought attach some infallibility to the words and opinions of McGraw, it might be recalled that the leader of the Giants said the same thing last year about the Reds.

When Pat Moran finished the season in second place, McGraw admitted that he was mistaken in under estimating the strength of the Cincinnati club, but he said that he was still of the opinion that the Pittsburgh Pirates should have finished second.

McGraw then thinks no more of the pennant chances of the Reds this year than he did last winter and he quotes the same reason—"no punch."

The Giant leader isn't even willing to admit that Cincinnati has a superior pitching staff.

"Carl Mays and Jake May will not be winners. Sheehan may, but that's just a guess," he says. "With Donohue, Rixey and Luque, the Reds are no better fixed with pitchers than I am."

McGraw figures that Jack Bentley is going to be the big surprise of the 1924 season. He insists that he can make a winning pitcher out of Joe Oeschger and he looks to Art Nehf for a better season. On the law of averages, he feels he should get at least one good pitcher out of the twenty new ones he had signed.

Granting that McGraw is a genius, that he is the most successful manager in the business it must be admitted that he has not always been a perfect judge of players. His average is about .500.

If the Reds were good enough to be the runner up club last season, it should be logical to figure that they would be at least fifteen games better this year. Mays, Sheehan and May might turn out to be busts and that would not make the entire Red staff the bust that the Giant staff was last season and the bust that it threatens to be next season.

With The Boxers

TOLEDO—Tiger Flowers, Atlanta, negro light heavyweight, won a technical knockout over Bob Lawson, in the tenth round when the referee stopped the bout because of Lawson's exhausted condition.

COLUMBUS—Phil O'Dond, Columbus bantam, won referee's decision over Frankie Bob, Dayton, in 12 rounds.

NEW YORK—Jeff Smith of New Jersey, won the judges' decision over Jamaica Kid, negro middleweight in 12 rounds.

BALTIMORE—Andy Chaney, Baltimore, won the decision over Freddie Jacks of England, in 12 rounds.

MILWAUKEE—Lew Tendler, Philadelphia, outpointed Pinkey Mitchell of Milwaukee, in 10 rounds in the opinion of newspapermen.

MEMPHIS—Pal Moore won the decision over Johnny McCoy, Cleveland in 8 rounds.

ST. PAUL—Dave Shade of California, outpointed Billy Wells, English welterweight, in 10 rounds.

BUFFALO—Rocky Kansas, local lightweight, and Jack Bernstein, Yonkers, boxed 10 rounds to a draw.

INDIANAPOLIS — Bud Taylor, Terre Haute bantamweight, defeated Sammy Nable of New York, in 10 rounds.

Volley Ball

CLASS A LEAGUE

Specials	42	25	17	.595
Cults	39	23	16	.590
Tigers	42	24	18	.571
Bankers	39	20	10	.513
Gallinules	39	18	21	.462

CLASS B LEAGUE

Sun-Times	42	29	13	.696
Busy Men	39	27	12	.692
Doctors	42	26	16	.619
Invincibles	39	24	15	.615
Ministers	42	16	26	.381
Heeby Jeebies	42	14	28	.333
Realtors	42	7	35	.167

Yesterday's Results

Tigers	7	21	21
Specials	21	11	16
Sun-Times	21	21	20
Heeby Jeebies	19	17	21

The line-ups:

Tigers — G. Williams, P. Williams, Breece, Peters, Winebrenner and Waddell.

Specials—Dressler, Arthurs, Stockholm, Morris, Cross and Wade.

Sun-Times — Schusky, Martin, Zornes, Sargent, Finney and Roberts.

Heeby Jeebies — Rickey, Fluke, Bierley, McClure, Montavon, Williams and Young.

The NUT CRACKER

BY JOE WILLIAMS

Spring training noise is all onesided, like living-room carpet. Self-feeding ball players with free lance appetitse aren't only unoiled citizens that thrive on leakproof southern sunburns.

* * *

Fans with nobby indestructible lungs need to be sent on training trips to develop razzberry cheering to highest point of offensiveness by opening day. Star swatters whiffing in pinch insist on being insulted by experts.

* * *

Sweet young things who play ladies' day racket coming and going, in order named, will find spring workouts increase their charming dumbness to blunt point of perfection.

* * *

After brief period of intensive training cute little blonde Gimme Thats will be able to ask such intelligent questions as "Why doesn't the catcher wear button shoes?" and "Isn't the right fielder ever wrong?" with practically no mental exertion whatever.

* * *

SPRING TRAINING CAMP ORDEAL IS HARD ON BALL PLAYERS * * * IT IS HARDER ON FANS WHO MUST READ ABOUT THEM.

* * *

It will hardly be necessary to put the baseball ushers through any preliminary training. They can rush you to the wrong seat without half trying, as it is.

* * *

VANGUARD of baseball word painters is headed south and if they get any kind of break in the weather all their snappy phrases—"Lined into a lightning double play,' Hit one of Casey's benders for a circuit smash" and "Whiffed with the bases drunk"—will be in the "proverbint pink" by April 15.

* * *

BALL PLAYERS WHO THIN DOWN IN APRIL WILL HAVE LITTLE TROUBLE FATTENING UP BATTING AVERAGES IN JULY.

* * *

No reason why Cal Coolidge shouldn't go on training trip. Nobody knows whether he's in shape to throw out first ball of season or not. A Republican wind-up with a Democratic delivery and a non-partisan fast ball is all he needs to please everybody present.

* * *

Mr. Doheny ought to take his squad of trained government workers down south and put them through snappy infield work * * * The boys appear to be quite willing, but trifle crude.

GET EARLY START

BOSTON, Feb. 19—The southern exodus of the Boston Red Sox began today when Pitcher Curtis H. Fullerton, and outfielder John Donaghue, both of this city, boarded a train for San Antonio, Texas, with Secretary James Price. Lee Fohl, the manager with two recruits, will join them at Cleveland and at St. Louis other battery members are expected to do likewise.

The first "rookie" practice is set for next Friday at San Antonio and the rest of the team are scheduled to report there the week after. The men will leave their camp on March 31, according to schedule.

More Bread with less flour. Better bread with less effort—Lassens perfection.—Advertisement.tf

MASONIC LEAGUE

Inspectors	9	3	.750
Washington	8	4	.667
Buckeyes	6	3	.667
Scioto	6	3	.667
Doves	6	3	.667
Royals	6	3	.667
Clarnods	5	4	.556
Mutuals	4	5	.444
Kraftsmen	5	7	.407
Robins	3	6	.333
Jasmines	3	9	.250
Buddies	1	8	.111

Games Tonight.

Clarnods vs. Royals.
Scioto vs. Robins.

Games Next Week.

Monday—Buckeyes vs. Inspectors.
Monday—Washington vs. Royals.
Tuesday—Kraftsmen vs. Robins.
Tuesday—Scioto vs. Doves.
Wednesday—Jasmines vs. Buddies.
Wednesday—Mutuals vs. Clarnods.

Kraftsmen—	L.	W.	W. Total
Smith	152	165	167—484
Coe	125	119	158—402
Updegraff	135	162	140—437
Hadley	150	179	187—516
G. Wilhelm	146	155	186—487
Totals	708	780	838—2326

Washington—	W.	L.	L. Total
Jordan	163	156	220—539
Cox	133	147	129—409
McCoy	168	164	135—467
Baker	151	137	114—402
Frazier	162	174	162—498
Totals	777	778	760—2315

Inspectors—	W.	W.	W. Total
Eynon	161	181	181—523
Korns	159	156	165—480
Long	200	144	133—477
Orr	128	191	172—491
Sheridan	216	189	165—570
Totals	864	861	816—2541

Jasmines—	L.	L.	L. Total
Crichton	211	156	173—540
Lemon	148	149	133—430
Bierley	169	175	139—483
Rickey	142	133	165—440
Reinhardt	178	222	183—583
Totals	848	835	793—2476

DUCK PIN LEAGUE

	W.	L.	Pct.
LeMaster-Riddle	67	23	.774
Kelley-James	54	31	.635
Wolff-Pride	50	35	.589
Sheehan-Bradford	45	40	.529
Cooper-Wells	38	47	.447
Hughes-Flannigan	39	51	.433
Davidson-Schneller	36	49	.424
McCoy-Wilson	36	49	.424
Nick-Stetzinger	36	49	.424
Knost-Hamm	33	52	.388

Games Tonight

Kelley-James vs. Sheehan-Bradford.

Blind	85	85	85	85	85	—425
LeMaster	123	118	128	143	153	—665
Totals	208	203	213	228	238	—1090

Flannigan	113	92	82	102	105	—494
Hughes	107	93	115	104	110	—529
Totals	220	185	197	206	215	—1023

BIG BOUTS LOOM

NEW YORK, Feb. 19.—Two of the big boxing shows of the summer may be definitely arranged this week.

The return bout proposed between Jack Dempsey, world's heavyweight champion, and Tom Gibbons of St. Paul, who gained the distinction of being the only man to remain the entire distance with the champion by lasting 15 rounds at Shelby, Mont., last summer, was on the program today for discussion between Tex Rickard and Jack Kearns, Dempsey's manager.

Through his manager, Eddie Kane Gibbons already had agreed to terms for the bout. Kearns has given indications he was satisfied with Rickard's tenders. The bout would be held in a new arena in the metropolitan district, probably in New York state, about June 1.

Notice has been served by Luis Angel Firpo, the South American heavyweight, that unless the syndicate which has proposed a match between him and Harry Wills, the negro contender, deposited $50,000 in a Buenos Aires bank to his credit this week he will consider the negotiations ended.

NOW WE HAVE WITH US THE MAT ARTISTS

A letter from Henry Stramm, Chicago lightweight wrestler, who is to meet Irish Horan, world's lightweight championship wrestler in a finish bout, before the Sportsman's Athletic Club in this city Monday night, says that he is certainly glad to get a crack at Horan and believes that he will be able to win the title, as he figures that Horan has gone back a little in the past year during his vaudeville engagements. Horan greeted this message with a hearty laugh and the remark, "I am taking no chances on any one and keep fit and ready to go any day, as I expect to retire in July with the title in my possession."

Final negotiations are now being made for a finish match between Jack Morgan, middleweight of Toledo, and one of the best middle weights of Chicago, to be staged as a semi-final.

A preliminary between two local boys will also be on the card.

Morgan is in town and works out every afternoon with Horan at the Winter Garden.

What is Doing In The Cleveland Tourney

CLEVELAND, Feb. 19.—With the exception of two teams from Akron, bowlers from Port Clinton and Cleveland had the alleys to themselves in today's competition in the Ohio State Bowling Association tournament here. Six Ohio cities, however, will be represented tonight when the five teams get into action.

These men will be confronted with the same leading scores which bowlers from Cincinnati, Port Clinton, Ashtabula, Akron and Tiffin were unable to equal yesterday. Not a change was recorded and but for the rolling of Fridal of Cleveland whose 289 in the singles give him the high record for the tournament, yesterday's competition was practically devoid of features.

Five man teams from Cincinnati, Wooster, Alliance, Canton, Toledo, and Cleveland, with the latter in the majority, will bowl tonight.

RIVER NEWS

The Ohio river registered a stage of 13.0 feet and rising in the Portsmouth district Tuesday morning.

Steamer Tom Greene due to pass down tonight bound for Cincinnati.

WHO LOST WAGON

In making his rounds one night recently Officer George Harding found a small toy wagon on the Market street esplanade where it had been abandoned by the owner, who is probably grieving over the loss. The vehicle was brought to the police station and may be recovered by the owner by calling there.

Whiskey Poured Out

Pursuant to an order entered by Judge Sprague in Municipal court, Chief Rome Arthur officiated at another pouring out party last night, when several gallons of confiscated liquor, good, bad, and indifferent, was sent trocking down the sewer and into the Ohio river to the great glee of the fishes.

EDDIE'S FRIENDS — The Fellow We All Envy

MAIN TENDENCY UPWARD ON DAY'S STOCK MARKET

Liberty Bonds Show Weakness

NEW YORK, N. Y., February 19.—Pronounced weakness of liberty bonds, which were sold for a transfer of funds into the higher yielding investment issues, featured today's early dealings in which an irregular trend developed. Aside from a good demand for the high grade utility bonds, trading activity was restricted. Speculative rails generally moved lower, although Seaboard adjustment 5's and St. Paul convertible 6's made a substantial recovery. Announcement of the readjustment plans of the Atlantic Fruit company explained the recent rise in this company's seven per cent bonds, which continued to advance today. Foreign government issues were firm.

BONDS.	Sales	High.	Low.	1 p. m
Liberty 3½s	102	99-28	99-28	99-28
Liberty first 4s	1	98-31	98-31	98-31
Liberty first 4¼s	36	98-31	98-27	98-27
Do second 4¼s	202	99-00	98-26	98-27
Do third 4¼s	744	100-00	99-29	99-31
Do fourth 4¼s	803	99-03	98-28	98-30
U. S. Gov't 4¼s	67	100-02	100-00	100-00
FOREIGN.				
Anton Jurgen Marg. Works 6s	1	79	79	79
Argentine 7s	8	101	101	101
Austrian Govt. gtd. loan 7s	3	86	86	86
City of Bordeaux 6s	10	75⅝	75⅜	75⅜
City of Copenhagen 5½s	2	88	88	88
City of Greater Prague 7½s	20	82¼	81¾	82¼
City of Rio de Janeiro 8s, 1947	2	90⅛	90⅛	90⅛
Czechoslovak Republic 8s	4	95⅛	95	95⅛
Department of Seine 7s	0	80⅛	80	80
Dom. of Canada 5s, 1952	17	100	99⅞	100
Dutch East Indies 5½s, 1953	54	88	87⅝	87⅝
French Republic 8s	1	95⅜	95	95⅛
Do 7½s	27	92½	92¼	92⅜
Japanese first 4½s	27	97	97	97
Kingdom of Belgium 8s	2	100	100	100
Do 7½s	0	100	99⅞	99⅞
Kingdom of Denmark 6s	2	94	94	94
Kingdom of Norway 6s, 1943	4	93	92½	92½
King. Serbs, Croats, Slov. 8s	10	74	73½	73½
Kingdom of Sweden 6s	1	104	104	104
Paris-Lyons-Mediter. 6s	111	70½	70	70
Rep. of Bolivia 8s	11	88	87¾	87¾
Rep. of Chile 8s, 1941	16	104⅛	103⅞	103⅞
Do 7s	1	94⅞	94⅞	94⅞
Rep. of Cuba 5½s	5	92	91⅞	91⅞
Rep. of Haiti 6s, A, 1952	2	90⅜	90⅜	90⅜
State of Queensland 6s	9	100¼	100	100
Swiss Confed. 8s	6	115½	115½	115½
U. K. of G. B. and I. 5½s, 1937	10	100⅞	100¾	100⅞
U. S. of Brazil 8s	8	94	93¾	93¾
U. S. of Mexico 5s	2	40	40	40
DOMESTIC.				
Amer. Agr. Chem. 7½s	1	99⅝	99⅝	99⅝
Amer. Smelting 6s	1	102⅝	102⅛	102⅛
Do 5s	2	92½	92½	92½
Amer. Sugar 6s	5	102¼	101⅞	101⅞
Amer. Tel. and Tel. 5½s, rcts	26	99⅝	99½	99½
Do col. tr. 5s	16	98	97¾	97⅞
Amer. Water Wks. and Elect. 5s	8	87⅞	87	87
Anaconda Cop. 7s, 1938	22	100	99⅞	99⅞
Do 6s, 1953	32	97¼	97	97
Armour and Co. of Del. 5½s	8	90	89½	89½
Associated Oil 6s	6	97¾	97½	97½
At. T. and San. Fe gen. 4s	6	86⅝	86⅝	86½
Baltimore and Ohio 6s	8	101⅜	101¼	101¼
Do cv. 4½s	19	86⅛	85¾	86⅛
Bell Tel. of Penna. 1st and rfg. 5s	12	98	97¾	97¾
Bethlehem Steel 5½s	5	91⅛	91	91⅛
Bklyn-Manh. Tran. s. f. 6s	145	73¼	73	73¼
Canadian Pacific deb. 4s	10	79½	79½	79½
Central of Georgia 6s	4	101	100¾	101
Central Leather 5s	8	96¼	96¼	96¼
Central Pacific gtd. 4s	7	85⅛	85⅛	85⅛
Cerro de Pasco 8s	1	140	140	140
Chesapeake and Ohio cv. 5s	13	91¾	91¼	91⅜
Do 4½s	2	89½	89½	89½
Chic. and Alton 3½s	57	36	35½	35⅞
Chic. Burl. and Quincy ref. 5s, A	13	98⅜	98¼	98¼
Chic. and East. Ill. 5s	14	76⅝	76⅜	76½
Chic. Gt. Western 4s	24	52⅞	52½	52½
Chic., Mil. and St. Paul cv. 4½s	13	55⅝	55¼	55¼
Do 4s, 1925	35	73¾	73¼	73¼
Chicago Railways 5s	3	77⅞	77⅝	77⅝
Chic., R. I. and P. ref. 4s	7	76¾	76⅝	76¾
Chile Copper 6s	22	100¼	100⅛	100¼
Clerc., C., O. and St. L. ref. 6s, A	5	102	101¾	102
Columbia Gas and Elec. 5s, stpd.	1	98	98	98
Commonwealth Pow. 6s	6	89½	89¼	89¼
Consumers' Power 5s	13	87⅝	87⅛	87¼
Cuba Cane Sugar deb. 8s, stpd.	11	99	98½	98⅝
Cuban-American Sugar 8s	10	108	108	108
Detroit Edison ref. 6s	3	105¼	105¼	105¼
Detroit United Rys. 4½s	2	85⅝	85½	85⅝
DuPont de Nemours 7½s	33	107¼	107⅛	107⅛
Duquesne Light 6s	10	103¾	103¾	103¾
Eastern Cuba Sub. 7½s	28	108	107¾	107¾
Empire Gas and Fuel 7½s	9	91⅞	91½	91½
Erie gen. lien 4s	1	62½	62½	62½
Goodrich 6½s	2	99⅛	99	99⅛
Goodyear Tire 8s, 1931	53	103⅜	103⅛	103¼
Do 1941	18	116¼	116	116¼
Grand Trunk Ry. of Can. 7s	4	113½	113⅛	113⅛
Great Northern 7s, A	3	107	107	107
Do 5½s, B	9	98⅝	98½	98½
Hershey Chocolate 6s	4	102¼	102	102
Hudson and Man. adj. inc. 5s	20	62	61½	62
Humble Oil and Ref. 5½s	4	98⅛	98⅛	98⅛
Illinois Bell Tel. ref. 5s	16	93⅝	93½	93⅝
Illinois Central 5½s	2	101	101	101
Interboro Rap. Trans. 7s	13	86	86	86
Inter. and Gt. Northern adj. 6s	151	52½	51	51¼
Inter. Merc. Marine s. f. 6s	6	81⅛	81	81
International Paper ref. 5s, B	1	84⅝	84⅝	84⅝
Kas. City P. and L. 5s	31	90⅞	90⅞	90⅞
Kansas City Southern 5s	4	87⅝	87½	87½
Kansas Gas and Elec. 6s	13	95½	95⅛	95¼
Kelly-Springfield Tire 8s	24	103½	103⅛	103¼
Lake Shore and M. S. deb. 4s, 1931	2	92⅞	92⅞	92⅞
Louisville and Nash. 5s, 2003	26	99⅝	99½	99½
Manati Sugar 7½s	13	100⅝	100½	100½
Midvale Steel cv. 5s	1	89¾	89¾	89¾
Mo., K. and T. new pr. lien 5s, A	1	81	81	81
Do adj. 5s, A	60	54⅜	53¾	54⅛
Mo. Pacific gen. 4s	117	53¾	53	53½
New Eng. T. and T. first 5s	17	98½	98¼	98½
New Orleans, T. and Mex. inc. 5s	14	88¾	88¾	88¾
New York Central deb. 6s	14	103¾	103⅝	103¾
Do rfg. and imp. 5s	5	96¼	96	96⅛
New York Edison ref. 6½s	10	111¼	111	111¼
N. Y., N. H. and H. Francs 7 pct.	99	76	76	76
Do cv. 6s, 1948	18	67½	67¼	67½
N. Y. Telephone ref. 6s, 1941	9	105¼	105	105
N. Y., Westchester and Bos. 4½s	4	40¼	40½	40½
North American Edison s. f. 6s	1	91¾	91¾	91¾
Northern Pacific ref. 6s	6	103¼	103¼	103¼
Northwestern Bell Tel. 7s	10	102¼	101⅞	102¼
Oregon-Wash. R. R. and Nav. 4s	3	80½	80⅜	80½
Pacific Gas and Elec. 5s	4	92¼	92¼	92¼
Pacific Tel. and Tel. 5s, 1952	5	91⅞	91⅞	91⅞
Penna. R. R. 6½s	6	108⅝	108½	108½
Do gen. 5s	7	101	99½	99⅞
Pere Marquette ref. 5s	14	92⅝	92½	92⅝
Phila. Co. ref. 6s	2	100⅛	100⅛	100⅛
Public Service 5s	50	85	84½	85
Punta Alegre Sug. 7s	5	113¾	113¼	113¾
Reading gen. 4s	11	90	89¾	89¾
Republic Iron and Steel 5½s	4	91½	91¼	91¼
St. L. and San Fran. pr. lien 4s, A	18	68⅛	68⅛	68½
Do inc. 6s	61	62¼	62⅛	62⅛
St. L. Southwest. con. 4s	12	81⅞	81½	81½
Seaboard Air Line con. 6s	40	73	72¾	73
Do adj. 5s	48	49½	48¼	49¼
Sinclair Con. Oil col. 7s	12	90¾	90½	90½
Do 6½s	15	85¾	85¼	85½
Southern Pacific cv. 4s	4	93½	93¼	93¼
Southern Railway gen. 6½s	8	102⅞	102¾	102¾
Do 4s	13	69⅝	69½	69⅝
Sugar Estates of Oriente 7s	3	97½	97¼	97½
Tenn. Electric ref. 6s	5	95⅞	95⅝	95¾
Third Avenue adj. 5s	15	47⅝	47⅜	47⅝
Toledo Edison 7s	8	107¼	107¼	107¼
Union Pacific first 4s	3	89⅞	89¾	89⅞
Do cv. 4s	20	96⅛	96⅛	96⅛
U. S. Rubber 5s	18	85½	85¼	85¼
U. S. Steel s. f. 5s	69	103	102⅝	102⅝
Va.-Car.-Chem. 7s	11	80¼	80	80
Western Maryland 1st 4s	9	61¾	61½	61½
Westinghouse Electric 7s	5	107½	107⅜	107⅜
Wilson and Co. first 6s	4	97	96⅝	96⅝
Youngstown Sheet and Tube 6s	38	96½	96⅛	96¼
Imperial Jap. 6½s, w. i.	37	92⅝	92¼	92⅝

Fresh Buying And Short Selling Compete

NEW YORK, Feb. 19.—The restless shifting of speculative operations from one group to another caused considerable irregularity early today but the afternoon trading was featured by a sharp advance in most of the recognized leaders. Late buying was fostered by President Coolidge's statement of business conditions, the apparent elimination of weak speculative accounts and a marked subsidence of recent concerted bear pressure. The closing was firm. Sales approximated 1,050,000 shares.

NEW YORK, Feb. 19.—Selling orders were in the majority at the opening of today's stock market with some large blocks of the oil shares coming out. Losses of half to one point were established by Sinclair and Pacific Oils, Continental Can, Republic Steel, U. S. Alcohol and Baldwin. United States Steel, American Locomotive and Davison Chemical, however, started slightly higher.

Speculation became irregular in the secondary dealings fresh buying and short selling competing for the mastery of the movement. In the main, however, the tendency was upward, most of the leading stocks, with the exception of the oils, rising smartly. Studebaker, American Can, General Electric, Associated Dry Goods, Kelly Springfield, Otis Elevator, and Kayser rose 1 to 4.

Bethlehem Steel, Mathison Alkali, Pacific Oil and May Department Stores were driven down 1 to 1½ points but recovered partially when the result became more marked in other representative stocks. Exchanges were higher.

The forenoon market underwent frequent altercations of movement. Advances of one to two points in numerous shares under the impulse of supporting orders and short covering were modified at times when the rise was taken advantage of to secure quick profits, and bear operators utilized the higher levels to put out new short lines. Several of the steel, tobacco, food, merchandise, motor and accessories issues, also American Can, Pan American, Houston Oil, Mexican Seaboard, Dupont, Davison Chemical General Electric and American Smelting were conspicuously strong at intervals. Call money opened at 4¼ per cent.

Wall Street Closing Prices

Allied Chemical and Dye 68½.
American Can 112⅛.
American Car and Foundry 163.
American International Corp. 21½.
American Locomotive 72½.
American Smelting and Refg. 61¾.
American Sugar 56¼.
American T. and T. 129.
American Tobacco 146½.
American Woolen 73.
Anaconda Copper 43.
Atchison 98⅝.
Atl., Gulf and W. Indies 56.
Baldwin Locomotive 121⅝.
Baltimore and Ohio 56⅜.
Bethlehem Steel 57.
California Petroleum 21⅝.
Canadian Pacific 146⅝.
Central Leather 16⅝.
Cerro de Pasco Copper 47⅞.
Chandler Motors 60¼.
Chesapeake and Ohio 71.
Chicago and Northwestern 51⅞.
Chicago, Mil and St. Palu, pfd. 21½.
Chicago, R. I. and Pac. 23½.
Chile Copper 28.
Chino Copper 19⅜.
Consolidated Gas 62⅝.
Corn Products 177⅞.
Cosden Oil 33¾.
Crucible Steel 63.
Cuba Cane Sugar, pfd. 68.
Erie 21.
Famous Players-Lasky 65⅞.
General Asphalt 38⅝.
General Electric 208¼.
General Motors 14⅜.
Great Northern, pfd. 56⅝.
Gulf States Steel 82⅛.
Illinois Central 102 bid.
Inspiration opper 27.
International Harvester 81¾.
Int. Mer. Marine, pfd. 29¾.
International Paper 36¼.
Invincible Oil 13.
Kelly-Springfield Tire 25.
Kennecott opper 37⅝.
Lima Locomotive 65⅛.
Louisville and Nashville 89.
Mack Truck 84¾.
Marland Oil 36⅛.
Maxwell Motors B 13⅝.
Middle States Oil 5¼.
Missouri, Kan. and Tex. (new) 11⅝.
Missouri Pacific, pfd. 32⅞.
New York Central 100⅛.
N. Y., N. H. and Hartford 19
Norfolk and Western 106½.
Northern Pacific 52¾.
Pacific Oil 49⅞.
Pan American Petroleum B 45⅝.
Pennsylvania 43¼.
People's Gas 95¾.
Producers and Refiners 34¾.
Pure Oil 23½.
Reading 55.
Republic Iron and Steel 56½.
Sears Roebuck 89.
Sinclair Con. Oil 20½.
Southern Pacific 88.
Southern Railway 47¾.
Standard Oil of N. J. 37¾.
Studebaker Corporation 100⅝.
Texas Co. 42⅝.
Texas and Pacific 23.
Tobacco Products A 89
Transcontinental Oil 4½.
Union Pacific 130.
U. S. Ind. Alcohol 75.
United States Rubber 36⅝.
United States Steel 103⅞.
Utah Copper 67⅝.
Westinghouse Electric 61¼.
Willys-Overland 21¾.

Lambs: steady; good to choice, 14.00@14.50; fair to good, 11.00@14.00; seconds, 10.00@11.00; common, 5.00@8.00.

CLEVELAND LIVE STOCK

CLEVELAND, Feb. 19.—Cattle: receipts, 200; steady; choice yearlings, 9.25@10.00; fair to good yearlings, 8.25@9.00; choice handy weight butcher steers, 8.00@9.00; fair to good butcher steers, 7.00@8.00; choice heavy steers, 8.00@8.75; fair to good, heavy and plain steers, 7.00@7.75; common and light butcher steers, 5.50@6.50; choice heifers, 7.25@8.25; fair to good heifers, 5.50@6.50; choice butcher cows, 5.50@6.25; fair to good butcher cows, 4.00@5.00; common cows, canners and cutters, 2.00@3.00; choice handy weight bulls, 5.50@6.50; choice heavy bulls, 5.00@5.50; common and bologna bulls, 4.00@4.75.

Calves: receipts, 200; 50c higher; good to choice veal calves, 12.00@14.50; fair to good, 8.00@11.00.

Sheep and lambs: receipts, 500; steady; good to choice spring lambs, 14.50@15.10; fair to good, 12.00@13.50; good to choice sheep, 8.50@9.50; good to choice ewes, 7.00@8.00; fair to good, 4.00@5.50.

Hogs: receipts, 3,500; 20c higher; mixed, 7.80; pigs and lights, 6.50; roughs, 6.00; stags, 4.50.

CHICAGO LIVESTOCK

CHICAGO, Feb. 19.—Hogs: receipts, 44,000; 10@15c higher; good and choice, 240 to 300-pound butchers, 7.35@7.40; top, 7.40; desirable, 160 to 210-pound averages, 7.10@7.35; packing sows, 6.20@6.45; killing pigs, steady; good to choice strong weight 6.50; big packers, talking steady.

Cattle: receipts, 12,000; slow; beef steers, 9.50; steady; others uneven; weak to 5c lower; heavies, 11.50; fed steers, 7.75@9.75; fat cows, steady; beef heifers, steady; veal calves, 25c higher; stockers and feeders, firm; bulk vealers to packers, 9.50@9.75; outsiders upward to 13.00.

Sheep: receipts, 12,000; fairly active; fat wooled lambs strong; sheep and feeding lambs steady; fat wooled lambs, 14.50@14.75; light and handy weight fat ewes, 9.50@9.75; feeding lambs, 13.50@14.00.

EAST BUFFALO LIVE STOCK

EAST BUFFALO, Feb. 19.—Cattle: receipts, 85; active, steady.

Calves: receipts, 250; active; 50c lower; choice, 15.00@15.50; fair to good, 11.50@14.50.

Hogs: receipts, 5,600; active, 15@20c higher; heavy, 7.90@8.00; mixed and yorkers, 8.00; light yorkers, 7.00@7.50; pigs, 6.75@7.00; roughs, 6.25@6.50; stags, 3.50@4.50.

Sheep and lambs: receipts, 1,600; active; lambs, 25c lower, 9.00@15.25; yearlings, 9.00@13.60; wethers, 10.00@10.85; ewes, 3.00@9.50; mixed sheep, 9.50@10.00.

PITTSBURGH LIVE STOCK

PITTSBURGH, Feb. 19.—Hogs: receipts, 2,000; higher; heavies, 7.80@7.90; heavy yorkers, 8.00@8.05; light yorkers, 7.00@7.75; pigs, 6.00@6.75.

Sheep and lambs: receipts, 300; sheep, 10.25; steady; lambs, 12.25; lower.

Calves: receipts, 150; steady.

INDIANAPOLIS LIVE STOCK

INDIANAPOLIS, Feb. 19.—Hogs: receipts, 6,500; 20c higher; heavy, 7.65; lights, 7.85@7.00; top, 7.90; pigs, 5.00@7.00.

Cattle: receipts, 800; active; strong; steers, 6.00@9.50; beef cows, 4.00@6.50; heifers, 4.50@6.50.

Calves: receipts, 500; steady; veals 9.00@15.00.

Sheep: receipts, 10; nominal; no sales.

Produce Market

CLEVELAND PRODUCE

CLEVELAND, Feb. 19.—Butter: extra, in tub lots, 53@55; extra firsts, 52@54; firsts, 53@55; packing stock, 25@30; standard, 53@55; prints 1c a pound extra.

Eggs: fresh gathered northern extras, 38; extra firsts, 36; Ohio firsts 34; western firsts, 33; refrigerator extras, 29; firsts, 27.

Oleomargarine: (prices to retailers) nut oleo, 24@26; high grade, made of animal oil, 27@27½; lower grades, 20@21.

Cheese: Old York State, 28@30; brick, 26@27; fancy Swiss, 42@45; limburger, 30@32; imported, 50.

Poultry: live, fat fowls, 26@27; springers, 26; old roosters, 15@16; geese, 20@22; light, 21@22; heavy ducks, 26@27; light colored ducks, 23@24; medium fowls, 21@23; leghorn fowls, 18@20; stags, 18@20; turkeys, 28.

Potatoes: Michigan, round whites, 2.25@2.30; Petoskey, 2.35; Ohio, 2.30; New York, 2.05.

Sweet potatoes: Maryland, 3.00; Tennessee, Nancy Hall, 2.75; Georgia, Porto Ricans, 2.25@2.50.

CINCINNATI PRODUCE

CINCINNATI, Feb. 19.—Poultry: fowls, 24; broilers, 24; roasting, 20; fryers, 20; turkeys, 23@20.

Eggs: extra firsts, 33½; firsts, 32½; ordinary firsts, 31; seconds 30; nearby ungraded, 32½.

Butter: creamery, 45@48; dairy, 35; packing, 15@32.

CHICAGO PRODUCE

CHICAGO, Feb. 19.—Butter: lower; creamery extras, 49; standards, 49; extra firsts, 48@48½; firsts, 47½@47¾; seconds, 46@47.

Eggs: higher; receipts, 15,285 cases; firsts, 31½@32; ordinary firsts, 29@30.

Other Markets

GASOLINE AND ALCOHOL

CINCINNATI, Feb. 19.—Denatured alcohol in drums, 48; gasoline, tank-wagon, 20; 70 per cent. 30.

COTTON

NEW YORK, N. Y., February 19.—Cotton futures closed firm. March 30.58; May 30.90@30.93; July 30.08 @ 30.10; October 26.65; December 26.22.

SUGAR

NEW YORK, Feb. 19.—Raw sugar market quiet, prices were unchanged at 7.16 duty paid for Cuban. Raw sugar futures four to ten points lower. Refined unchanged at 8.90 to 9.00 for fine granulated. Refined futures nominal.

Sugar futures closed easy; approximate sales 16,000 tons; March 5.35; May 5.40; July 5.45; September 5.45.

STEEL

NEW YORK, Feb. 19.—Steel prices unchanged.

Tone of Curb Market Firm

NEW YORK, N. Y., February 19.—Trading on the curb market today was far more orderly than for many days and although there was pressure against some stocks, the tone was generally firm and offerings were easily absorbed without causing any violent fluctuations.

Some of the petroleum stocks were in good demand from the opening, among them Humble Oil and Magnolia Petroleum, the last named making a substantial advance. Standard Oil of Indiana and N. Y. were both maintained without material change in their market position and gains were made in a number of other leading issues, including Vacuum Oil and Imperial Oil of Canada. South Penn was in moderate support and yielded in the first half of the day but later became steadier. Chesbrough Manufacturing which was in special demand for several days past was also quiet, ranging around 400. Independent oils were steady.

Industrials issues were generally lower. Jordan Motor Car with 200,000 shares no par value, were admitted to trading around noon and ranged from 31 to 30½. Durant Motor was without special support and dropped over one point and Checker Cab dropped a point. Dubilier, after a further fractional loss, met support and rose about one point. Ward Baking issues were active, the "A" stock showing pronounced strength during the forenoon. A slight loss was sustained in Ford Motor of Canada. S. S. Kresge and Lehigh Valley rights both made fractional gains o usmall dealings.

INDUSTRIALS.	Sales.	High.	Low.	Close.
Acme Coal, new	100	1½	1½	1½
Am. Gas and El. pref.	100	43⅝	43⅝	43⅝
Am. Light and Tr.	180	124	121½	122¾
Atlantic Fruit Co.	300	1¾	1⅝	1¾
Bklyn. Shoe, Inc.	100	11⅛	11⅛	11⅛
Borden's Cons. Milk	20	120	120	120
Brit.-Am. Tob. coup.	100	22	22	22
Brooklyn City R. R.	800	12¾	12⅝	12⅝
Candy Prod.	3300	2 5-16	2 1-16	2⅛
Cent. Teresa Sug. pref.	100	4	4	4
Centrifugal C. I. Pipe	200	28	28	28
Checker Cab. Mfg.	100	26	26	26
Childs Co., new	400	35⅝	35⅝	35⅝
Cleveland Auto	100	20¼	20¼	20¼
Cuba Company	500	38¼	38	38
Del., L. and W. Coal	25	92	92	92
Dubilier C. and R.	2100	18¾	18¾	18¾
Durant Motors	500	26½	26	26⅜
Ford Motor, Canada	20	451	450	450
Gillette Saf. Raz.	60	272¾	271½	272¾
Goodyear Tire	1000	11⅛	10¾	11⅛
Griffith, D. W.	100	2½	2½	2½
Imperial Tobacco	500	15	15	15
Internatl. Concrete	100	11¾	11¾	11¾
Jordan Motor Car.	2200	31	30½	30½
Kresge Dept. Stores	50	48½	48	48
Lacey Mfg.	700	2⅛	2⅛	2⅛
Midvale Steel of Del.	200	21½	21½	21½
New York Tel. pref.	25	110¼	110¼	110¼
Park and Tilford	200	26½	25¾	25¾
Radio Corp.	3700	4⅛	4	4
Do preferred	800	4 1-16	4	4
Rosenbaum Grain pref.	100	48⅝	48⅝	48⅝
South. Coal and Iron	1000	.10	.10	.10
Standard Motors	100	2½	2½	2½
Swift and Co.	30	104½	104	104
Tenn. El. Pow.	100	25½	25½	25½
Tob. Products Exports	600	4⅝	4½	4½
Union Carbide	100	62⅛	62⅛	62⅛
United Retail Candy	400	5	5	5
U. S. Light and Heat	1100	1.00	.90	.90
Do preferred	200	1½	1½	1½
Wanner Malleable	100	22	22	22
STANDARD OILS.				
Anglo-American Oil	2000	16	15¾	16
Buckeye Pipe Line	10	70	70	70
Chesebrough Mfg.	30	400	400	400
Continental Oil	300	47⅝	47	47
Eureka Pipe Line	30	95	95	95
Galena Signal Oil	150	65	63	63
Humble Oil	600	39⅜	38⅞	39⅜
Imperial Oil, Canada	470	107½	106½	107½
Indiana Pipe Line	30	93	93	93
International Pet.	2500	19½	19¼	19½
Magnolia Pet.	80	146	142½	146
Nat. Trans.	100	23½	23½	23½
New York Transit	70	83	82	83
Northern P. L.	10	100	100	100
Ohio Oil	2100	68½	68	68½
Prairie Oil and Gas	1530	226	220	224
Prairie Pipe Line	230	103	102	102
South Penn Oil	80	153	151	152
Southwest Penn.	20	80	80	80
Standard Oil of Ind.	12600	60⅛	59¼	60
Do Kansas	100	44	44	44
Do Kentucky	300	108⅛	107¾	108¼
Do New York	2700	42⅜	42¼	42⅜
Do Ohio	20	310	309	310
Swan and Finch	200	60	60	60
Vacuum Oil	5100	60⅛	59	60
INDEPENDENT OILS.				
Big Indian Oil and Gas	2000	.08	.08	.08
Boston-Wyoming	700	1	1	1
Carib Syndicate	500	5⅛	5⅛	5⅛
Cities Service	430	152½	147½	148
Do "B" ctfs.	100	14⅜	14⅜	14⅜
Do preferred	300	71⅝	71¼	71⅝
Cities Service scrip.	1000	93	93	93
Do cash scrip.	10000	72	72	72
Creole Syndicate	1800	2⅞	2⅞	2⅞
Engineers' Petroleum	4000	.06	.06	.06
Gulf Oil	1000	58¼	58	58⅛
Gulf States Oil	1500	1½	1½	1½
Hudson Oil	2000	.05	.05	.05
Keystone Ranger	2000	.06	.03	.03
Lago Pet.	1000	2⅞	2⅞	2⅞
Lance Creek	9000	.02	.02	.02
Latin-Am. Oil	7300	.93	.87	.87
Livingston Oil	1000	.11	.11	.11
Livingston Pet.	5400	.70	.65	.70
Mountain Producers	700	16⅜	16⅛	16⅛
Mutual Oil, ctfs.	10000	12	11⅝	11¾
New Bradford	100	5	5	5
New Mex. and Ariz. Land Co.	2700	76⅞	76¾	76¾
Omar Oil	100	.65	.65	.65
Penn Beaver	1000	.40	.40	.40
Pennok Oil	800	13⅝	13⅝	13⅝
Royal Canadian	300	3⅝	3⅝	3⅝
Salt Creek	600	19⅞	19¼	19⅞
Sapulpa Ref.	200	1⅝	1⅝	1⅝
Seaboard Oil and Gas	2800	1⅛	1⅛	1⅛
U. S. Cities Corp.	100	22	22	22
West. States Oil and Land	1000	.18	.18	.18
Wilcox Oil	3500	7⅝	7⅝	7⅝
MINING.				
Belcher Ext.	48000	.03	.02	.02
Butte and Western	3000	.20	.17	.17
Calaveras Mining	100	1	1	1
Caledonia Mining Co.	1000	.07	.07	.07
Calumet and Jerome	1000	.07	.07	.07
Candelaria Mining	4000	.02	.02	.02
Cortez Silver	90	.07	.64	.64
Crown Reserve	400	.57	.56	.56
Diamondfield Black Butte	2000	.08	.08	.08
Divide Extension	1000	.03	.03	.03
Ely Cons.	7000	.02	.01	.01
Eureka Croesus	1000	.10	.10	.10
Fortuna	8000	.10	.10	.10
Hard Shell Mining	4000	.02	.02	.02
Hollinger Gold Mine	100	11¼	11¼	11¼
Indep. Lead Mines	14000	.14	.13	.14
Jerome Verde Div.	500	1⅜	1¼	1⅜
Jim Butler Tonopah Min.	3000	.03	.03	.03
Mohican Copper	3000	.44	.44	.44
National Tin	1000	.11	.11	.11
New Dominion	500	2⅝	2½	2⅝
Nipissing	400	6¼	6¼	6¼
Ohio Copper	400	.75	.73	.75
Plymouth Lead	2000	.36	.35	.35
Premier Gold	100	2⅛	2⅛	2⅛
Ray Hercules Mines	6500	.17	.15	.15
Red Warrior	1000	.40	.40	.40
Silver Dale	2000	.04	.04	.04
Silver King Cons.	300	.55	.55	.55
South American P. and G.	300	3⅞	3⅞	3⅞
Spearhead	2000	.06	.06	.06
Tonopah Cash Boy	5000	.05	.05	.05
Tonopah Mining	600	1⅞	1 11-16	1 11-16
United Eastern	1200	.95	.94	.94
West End Ext.	2000	.05	.05	.05
Wettlaufer Lor.	2000	.17	.17	.17
Yukon Alaska	100	.70	.65	.65
DOMESTIC BONDS.				
Allied Packer 8s	1	75⅜	75⅜	75⅜
Aluminum 7s, 1925	4	102⅞	102⅞	102⅞
Do 1933	2	106¼	106¼	106¼
Am. Cotton Oil 6s	3	100	100	100
Am. Gas and Elec. 6s	14	94¼	94	94⅛
Am. Rolling Mills 6s	3	99½	99½	99½
Am. Thread Co. 6s	3	102¼	102¼	102¼
Anaconda Copper 6s	6	102	102	102
Associated Sim Hdwe 6½s	3	92⅝	92¼	92¼
Bethlehem Steel 7s, 1935	1	103	103	103
Canadian Nat. Ry. eq. 7s	5	107⅝	107⅝	107⅝
Charcoal Iron 8s	1	93½	93½	93½
Chic. Northwest 5s	12	92⅜	92	92
Chic., Rock Is. and Pac. 5½s	2	98½	98½	98½
Con. Gas Balt. 6s	2	103⅜	103	103
Do 7s	4	107¼	107¼	107¼
Con. Textile 8s	3	91	91	91
Cudahey Pack 5½s	4	87¾	87¾	87¾
Detroit City Gas 6s	3	101	101	101
Dunlap Tire and R. 7s	2	93½	93½	93½
Federal Sugar 6s, 1933	2	99⅞	99¼	99¼
Fisher Body 6s, 1925	5	100⅞	100⅞	100⅞
Do 1926	5	100⅞	100@	100⅞
Do 1927	6	100⅜	100¼	100¼
Gair, Robert 7s	1	98¼	98¼	98¼
General Pet. 6s	6	96	96	96
Grand Trunk 6½s	6	105⅞	105⅝	105⅞
Gulf Oil 5s	10	95⅝	95⅝	95⅝
Internatl. Match 6½s	9	93⅝	93½	93⅝
Libby, McNeill and Libby 7s	3	100¾	100½	100½
Liggett-Winchester 7s	1	103	103	103
Morris and Co. 7½s	3	100¼	100	100
National Leather 8s	1	100	100	100
Phil. El. 6½s, 1947	1	100⅛	100⅛	100⅛
Pure Oil 6½s	5	93¾	93¾	93¾
Sloss Sheffield 6s	2	99¼	99¼	99¼
Solvay and Cie 8s	5	104¼	104¼	104¼
St. Oil N. Y. 7s, 1928	1	105½	105½	105½
Swift and Co. 5s	8	93½	93	93½
Tidal Osage 7s	4	103¾	103¾	103¾
United Oil Prod. 8s	3	70	60½	60½
Vacuum Oil 7s	8	106⅞	106¾	106¾
Virginia Ry. 5s, w. i.	2	93¾	93¾	93¾
Webster Mills 6½s	7	101¾	101¼	101¼
FOREIGN BONDS.				
Argentine 6s	5	100	100	100
Rep. Peru 8s	1	98¼	98¼	98¼
Russian 6½s	16	17½	18	18
Swiss 5½s	3	99⅝	99½	99⅝

Grain Prices Score All Around Advance

CHICAGO, Feb. 19.—Grain prices scored an all around advance today during the early dealings. Buying on the part of bull leaders appeared to be chiefly responsible, together with a lack of any aggressive selling. Prospects of a slowing down of the movement of the corn crop had a strengthening influence on values. Wheat opening quotations, which varied from unchanged figures to ¼c lower with May, 1.09⅝ to 1.09⅞, and July, 1.09⅞ to 1.09¾, were followed by an upturn all around to well above yesterday's finish.

Stormy weather led to belief that shelling and shipping of corn would be delayed. After opening unchanged to ⅛@⅝c higher, May, 79⅝, the corn market made a decided general assents.

Prices closed firm ⅝ to 1@⅛c net higher; May 1.10⅝ to 1.10¾, and July 1.10⅝ to 1.10¾.

Oats started ⅛ higher, May 47 to 48⅛.

Provisions were firmer in respone to an upturn in hogs.

The close was strong 1⅛ to 1½c net higher; May 80 to 80⅜.

CHICAGO GRAIN

CHICAGO, Feb. 19.—Wheat: 1.10⅝; July, 1.10⅝; September, 1.10½. Corn: May, 80⅝; July, 81⅛; September, 81¼. Oats: May, 48⅜; July, 46½; September, 43⅝. Lard: May, 11.35; July, 11.52. Ribs: May, 9.77; July, 10.05. Bellies: May, 10.25; July, 10.50.

CINCINNATI GRAIN

CINCINNATI, February 19.—Wheat 1.18; corn 86@87; oats 52@53; rye 72@73; hay 19.50@21.00.

TOLEDO GRAIN

TOLEDO, February 19.—Wheat 1.15@1.15½; corn 82@82½; oats 52¼@53½; rye 72; barley 72.

Clover seed: cash, old, 13.25; new 12.17½; February 12.17½; March 12.25; October 11.35.

Alsike: cash and February 8.75; March 8.80.

Timothy: cash and February 3.75; March 3.85.

to keep ahead of its schedule on the debt service.

The Standard Oil company of New Jersey has negotiated a contract with the General Motors corporation to distribute in the eastern part of the United States an "anti-knock mixture developed in the laboratories of the General Motors research corporation.

Stockholders of the American Chicle company have organized a protective committee which will seek a change in the management at the annual stockholders meeting on March 4. Blame for the loss in the company's business, which has fallen from $14,000,000 to $4,000,000 annually with the last few years, is laid to mismanagement.

The Berhlehem Steel Corporation has been awarded the contract for one thousand steel hopper cars for the Norfolk and Western Railway company, to be constructed at the former Cambria plant at Johnstown, Pa., for early summer delivery. The order involves about 20,000 tons of steel.

Improved conditions in the copper industry in 1923 are reflected in the reports of the Utah and Nevada Consolidated Copper companies, two of the country's important producers. Based on the quarterly reports, net income of the Utah Copper company totaled $11,526,543 as compared with $1,688,000 in 1922, before it had acquired other properties. The Nevada company, reported profits of $2,357,736 as compared with a loss of $1,123,635 in the preceding year.

Downward Trend In Wholesale Prices Arrested

WASHINGTON, Feb. 19.—The downward trend in general commodity wholesale prices was arrested in January, the average level for that month being just what it was in December. In another report made public today dealing only with retail food prices, however, the bureau of labor statistics gave out figures showing an average decrease of one per cent. in these commodities during the month ending January 15.

In the farm commodity group of wholesale prices, a slight net decrease was shown. Cloths and clothing also were slightly lower but fuel and lighting materials showed an average increase of more than four per cent and lesser advances were recorded for building materials and miscellaneous commodities.

Decreases in retail food prices in 34 cities ranged up to four per cent in Richmond, Va. Of fifteen cities showing an increase, the highest, 2 per cent, was reported for Houston, Omaha and Springfield, Ill.

Francs Hit New Low

NEW YORK, N. Y., February 19.—Renewed selling today carried French francs down 4½ points to a new low quotation for all time, 4.08 cents. The decline gained headway after a somewhat firmer opening. Belgian exchanges continued to decline in sympathy, but Sterling held firm.

Express Car Derailed; Passengers Shaken Up

Hérbert Bein, who left here Sunday for New York to buy goods for the Portsmouth Drygoods company was on a train, which was derailed yesterday when the express car in the train left the rails near Uatica, N. Y. No one was seriously injured but many of the passengers were shaken up. Mr. Bein was thrown out of his seat but was not injured.

Worth A Whistle

"Hear the north wind whistling!"

"Why shouldn't it? It's on its way south, where the weather is nice and warm."

Missed It

"Why do you look so sorrowful, Murphy?"

"I just heard a man call another a liar, and the man that was called a liar said the other man would have to apologize, or there would be a fight."

"And why should that make you so sad?"

"The other man apologized."

CLOSING PRICES OF OHIO STOCK

COLUMBUS, February 19—Cities Service, common 148½@150; ditto, preferred 71@71½. Pure Oil 23½.

Live Stock Market

CINCINNATI LIVE STOCK

CINCINNATI, Feb. 19.—Hogs: receipts, 2,000; 20@35c higher; heavies 7.50@8.00; heavy fat sows, 5.00@6.00; light shippers, 7.50; pigs, 110 pounds and less, 5.00@5.50.

Cattle: receipts, 150; steady; steers good to choice, 7.50@9.50; fair to good, 6.50@7.50; common to fair, 4.00@6.50; heifers, good to choice, 6.50@9.50; fair to good, 5.50@6.50; common to fair, 3.50@5.50; cows, good to choice, 5.00@6.00; fair to good, 3.75@5.00; cutters, 3.00@3.50.

Calves: opened steady; closed 50c higher; good to choice, 13.00@14.50; fair to good, 10.00@13.00; common, and large, 5.00@8.00.

Sheep: 50c steady; good to choice, 4.50@6.00; fair to good, 3.00@4.00; common, 1.00@2.00; bucks, 2.00@2.00

FOREIGN EXCHANGE

Great Britain; Demand, 4.29½.
Cable, 4.29¾.
60 day bills on banks, 4.27¼.
France, demand, 4.17½.
Cables, 4.18.
Italy, demand, 4.28½.
Cables, 4.29.
Belgium, demand, 3.49½.
Cables, 3.50.
Germany, demand, .000,000,000,022.
Cables, .000,000,000,022.
Holland, demand, 37.19.
Norway, demand, 13.18.
Sweden, demand, 26.08.
Denmark, demand, 15.65.
Switzerland, demand, 17.30.
Spain, demand, 12.70.
Greece, demand, 1.68.
Poland, demand, .000,013.
Czecho-Slovakia, demand, 2.90.
Jugo-Slovakia, demand, 1.28.
Austria, demand, .0014.
Rumania, demand, .54.
Argentina, demand, 34.00.
Brazil, demand, 12.15.
Tokio, demand, 44⅞.
Montreal, demand, 97 1-32.

ON WALL STREET

NEW YORK—Remittances by the Mexican government to the International committee of bankers of Mexico, which have been arriving regularly for the past several weeks are now large enough to cover the entire interest payments on the debt for the first quarter, it is learned. Bankers interested in the Mexican situation expressed satisfaction that the government, despite the burden of suppressing the revolution, has been able

Dry Officer Faces Assault Charge; Hearing Wed.

When the case of Harry G. Amick, state prohibition officer, defendant in an assault charge growing out of charges preferred by Charles Hanson, 202 1-2 Second street yesterday, was called in municipal court Tuesday when the officer sent word that he was a witness in a case at New Boston and could not be present. The case was continued until Wednesday afternoon at one o'clock, when the hearing will be before Judge W. R. Sprague.

Amick was ordered into court last night by Officers Flowers and Bonzo, and he later reported at police headquarters and was released without bond and with orders to appear in court today.

Amick, formerly connected with the city police force, claims that Hanson resisted a search of an automobile he was in and that the charges grew out of his forcibly removing the young man from the car which he (Amick) thought contained a supply of liquor.

Hanson claims that he was with George Harding of the West End, and that they were in Harding's machine parked on Sixth street last Friday night when Amick came up to the car and started to search it. Hanso claims that Harding was making ready to drive him to his work at the steel plant when the officer made the alleged assault upon hi. The young man (Hanson) claims he was unable to proceed to work as a result of the rough tactics used by the officer and adds that the seats in the machine were torn in the search.

Both young men claim they did not have any liquor in the machine but believe that a machine parked nearby had moonshine in it. They are of the opinion that the officer got the wrong car.

COFFEE

NEW YORK, N. Y., February 19.—Coffee: Rio No. 7, 15 1-16; Santos No. 4, 19; futures firm; May 13.77; July 13.60.

COTTON.

NEW YORK, N. Y., February 19.—Cotton spot quiet; middling 30.80.

LIBERTY BONDS

NEW YORK, N. Y., February 19.—
Liberty 3½'s, 98-30.
First 4's, 98.
Second 4's, 98-5 bid.
First 4¼'s, 98-20.
Second 4¼'s, 98-28.
Third 4¼'s, 99-31.
Fourth 4¼'s, 98-30.
Treasury 4¼'s, 100.

MONEY

NEW YORK, Feb. 19.—Call money easier: high, 4¼; low, 4; ruling rate, 4¼; closing bid, 4; offered at 4¼; last loan 4; call loans against acceptances, 4; time loans firmer; mixed collateral, 60-90 days, 4¾; 4-6 months 4¾@5; prime commercial paper, 4¾@5.

Rubber Markets

AKRON RUBBER

AKRON, Feb. 19.—The crude rubber market was easier today. London was 13⅝d buyers. New York was: Ribbed spot 23; March 24¼; April 25½; April and June 25¾; Latex spot 25¼; March 25⅛; April 25¾; April and June 26; No. 2, amber spot 24¼; March 24½; April 24¾; April and June 25; No. 3, amber 24; March 24¼; April 24½; April and June 24¾; rolled brown spot 24; March 24¼; April 24½; April and June 24¾; Upriver pars fine, 21 buyers spot, upriver coarse 17; caucho 19.

NEW YORK RUBBER

NEW YORK, Feb 19.—Rubber: smoked, ribbed sheets, spot, 25.

A Real Sky-Scraper

Londoner—"What do you think of that tower for height?"

New Yorker (abroad)—"Do you call that high? Say, in our ninety-first floor bedrooms, we have to close all the windows at night to keep the clouds from rolling in."

He Must Have Nine Lives

Small Nephew—Tell us about the time you were frozen to death at the north pole, Uncle Jack.

Small Niece—No, Uncle Jack, please tell us about the time you were killed by wild Indians.—Life.

All Set

New and exclusive photo of Lieut. Com. Zachary Lansdowne, new commander of the dirigible Shenanadoah, which will try for a flight to the North Pole.

What's The Use

Rastus—"Ef Ah puts mah money in de bank, kin Ah get it out when Ah wants it?"

Sambo—"Suttinly."

Rastus—"Den what's de sense of mah goin' to all dat trouble?"

It's Lost When A Times Classified Ad Fails To Return It

IF AN HONEST PERSON HAS FOUND IT — HE WILL WATCH THE LOST AND FOUND COLUMN

THE PORTSMOUTH DAILY TIMES

Classified Advertising

All ads are restricted to their proper classification and to the regular Portsmouth Daily Times style of type.

CLASSIFIED RATES

Daily rate per line for consecutive insertions:

	Charge
Seven days	7c
Three days	8c
One day	9c

No advertisement taken for less than 30 cents.

Advertising ordered for irregular insertions takes the one-time insertion rates, no ad taken for less than basis of three lines.

Charged ads will be received by telephone.

Ads ordered for three or six days and stopped before expiration will only be charged for the number of times the ad appeared and adjustment made at the rate earned.

Special rate for yearly advertising upon request.

Errors in advertisement should be reported immediately. The PORTSMOUTH DAILY TIMES will not be responsible for more than one incorrect insertion. Telephone 446 and ask for an ad-taker.

CLASSIFICATIONS

ANNOUNCEMENTS
1—Deaths
2—Cards of Thanks
3—In Memoriam
4—Flowers and Mourning Goods
5—Funeral Directors
6—Monuments and Cemetery Lots
7—Personals
8—Religious and Social Events
9—Societies and Lodges
10—Strayed, Lost, Found

AUTOMOTIVE
A—Automobile Agencies
11—Automobiles For Sale
12—Auto Trucks For Sale
13—Auto Accessories, Tires, Parts
14—Garages—Autos for Hire
15—Motorcycles and Bicycles
16—Repairing—Service Stations
17—Wanted—Automotive

BUSINESS SERVICE
18—Business Services Offered
19—Building and Contracting
20—Cleaning, Dyeing, Renovating
21—Dressmaking and Millinery
22—Heating, Plumbing, Roofing
23—Insurance and Surety Bonds
24—Laundering
25—Moving, Trucking, Storage
26—Painting, Papering, Decorating
27—Printing, Engraving, Binding
28—Professional Services
29—Repairing and Refinishing
30—Tailoring and Pressing
31—Wanted—Business Service

EMPLOYMENT
32—Help Wanted—Female
33—Help Wanted—Male
34—Help—Male and Female
35—Solicitors, Canvassers, Agents
36—Situations Wanted—Female
37—Situations Wanted—Male

FINANCIAL
38—Business Opportunities
39—Investments, Stocks, Bonds
40—Money to Loan—Mortgages
41—Wanted—To Borrow

INSTRUCTION
42—Correspondence Courses
43—Local Instruction Classes
44—Musical, Dancing, Dramatic
45—Private Instruction
46—Wanted—Instruction

LIVE STOCK
47—Dogs, Cats, Other Pets
48—Horses, Cattle, Vehicles
49—Poultry and Supplies
50—Wanted—Live Stock

MERCHANDISE
51—Articles For Sale
51A—Barter and Exchange
52—Boats and Accessories
53—Building Materials
54—Business and Office Equipment
55—Farm and Dairy Products
56—Fuel, Feed, Fertilizers
57—Good Things to Eat
58—Home Made Things
59—Household Goods
60—Jewelry, Watches, Diamonds
61—Machinery and Tools
62—Musical Merchandise
62A—Radio Equipment
63—Seeds, Plants, Flowers
64—Specials at the Stores
65—Wearing Apparel
66—Wanted—To Buy

ROOMS AND BOARD
67—Rooms, With Board
68—Rooms, Without Board
69—Rooms For Housekeeping
70—Vacation Places
71—Where to Eat
72—Where to Stop in Town
73—Wanted—Rooms or Board

REAL ESTATE FOR RENT
74—Apartments and Flats
75—Business Places for Rent
76—Farms and Land for Rent
77—Houses for Rent
78—Office and Desk Room
79—Shore and Mountain—For Rent
80—Suburban for Rent
81—Wanted—To Rent

REAL ESTATE FOR SALE
82—Brokers in Real Estate
83—Business Property for Sale
84—Farms and Land for Sale
85—Houses for Sale
86—Lots for Sale
87—Shore and Mountain—For sale
88—Suburban for Sale
89—To Exchange—Real Estate
89—Wanted—Real Estate

AUCTIONS—LEGALS
90—Auction Sales
91—Legal Notices.

ANNOUNCEMENTS

Cards of Thanks 2

BALLARD—We wish to thank our friends and neighbors for their kindness and sympathy through the sickness and death of our son, Louis, Jr. Also Mr. Dachler for his service and Reverend Cantrell for his consoling words. Also for donors of flowers.
MR. AND MRS. LOUIS BALLARD.

Personals 7

NOTICE—Partnership dissolved. We have agreed to dissolve our interests in the Golden Rule Garage, 11th and Clay Sts. Interest taken over by R. L. Wilson from Carl Burns.

Societies and Lodges 9

MASONS—Regular meeting, Western Star Lodge No. 91, F. & A. M., Wheelersburg, Ohio, Wednesday, Feb. 20, 7:30.

Strayed, Lost, Found 10

GLASSES—Lost shell rimmed glasses in Bennett & Babcock case, between Hilltop and 5th St., or Hilltop car. Phone 2211-Y. Reward.

GLOVE—Lost one fur glove. Call 1443-X.

HAND BAG—Red and white speckled. Lost back of Sciotoville. Phone Boston 62-L. Reward.

KEY RING—And 4 small keys, lost. Return to 1716 11th or phone 392-R. Reward.

LAVALIER—Diamond lavalier lost between East End and down town Saturday afternoon. Phone 2742-L. Reward.

LICENSE TAG—Found, No. T-122,060. Mrs. Wynne 2603 Fifth St.

POCKETBOOK—Lost, grey leather pocketbook on Chillicothe between Second and Fourth streets. Contained keys and receipts. Return to Miss Mae Osborne. Bell Telephone office.

WE LIVE to learn—and if we are seeking sources of special instruction we can find them in the classified section.

OUR NEW private telephone switchboard makes it more convenient to phone your order for a classified ad. Just call 2900. Charge it.

CLASSIFIED ADS deliver the goods.

AUTOMOTIVE

Automobiles For Sale 11

AUTOMOBILES, USED—

Ford touring car. Starter, demountable; good condition, $110. Universal Motor Company, 1112-20 Gallia. Phone 62.

AUTOMOBILE TAG—Lost Saturday, tag number 746,051. Phone 1871-J.

"BETTER—Buy a Buick Than Wish You Had." MacDonell Buick Co. 1628 Gallia Street.

BUICK—1920 model. Winter and summer tops; good paint, excellent condition. Will sell cheap. Merle Duduit, 1183-L.

BUICK SIX—Five passenger. For sale or trade. Will take equity in real estate, vacant lots or other valuables. Covert Furniture Co. 3975 Gallia St. Phone Boston 98-L.

CHEVROLET TOURING—5-passenger, model 1921. In good running order. Priced right. A bargain. See Smith, Chevrolet Sales Rooms, 9th and Chillicothe streets.

CHEVROLET TOURING — 1922 model. A bargain. Terms. 3760 Stanton Ave., New Boston.

FORD TRUCK—½ ton. In good condition. Good tires and shock absorbers. Price $150. Phone 1967-R.

FORD—Touring car, 1923 model. Excellent condition. Inquire at 1122 Eighth St. Phone 807-L.

OVERLANDS—Buy Overlands first because Overlands last. F. E. Bower, Robinson and Offnere. Phone 159.

THESE CARS WILL

PASS INVESTIGATION—

THESE CARS AND THEIR VALUES WERE CAREFULLY CONSIDERED AND INSPECTED BY US BEFORE WE TOOK THEM IN. THEY ARE NOW PRICED FOR QUICK SALE. EVERY CAR IS IN GOOD CONDITION AND APPEARANCE. IF YOU ARE IN THE MARKET FOR A CAR—DON'T FAIL TO SEE THESE.

1 WILLYS-KNIGHT SEDAN.
1 OVERLAND SEDAN.
1 BUICK SIX.
1 REO, 1923.
1 REO, 1918.
1 FORD TOURING.
1 FORD COUPE.
1 CHEVROLET SEDAN, 1923.
1 SPEC.6 STEUDEBAKER ROADSTER
2 SPEC. 6 STUDEBAKER TOURINGS.
1 CHEVROLET TOURING.
3 BUICK SIXES.
5 OVERLAND TOURINGS.

F. E. BOWER

ROBINSON AND OFFNERE STS.

PHONE 159.

TERMS ARRANGED TO SUIT.

USED CAR BARGAINS—

ONE FORD—Touring car with starter and demountable rims. Only ..$200

ONE FORD—Speedster. In fine condition and looks good. Price....$150

ONE FORD—Touring. Good tires and looks new. Runs fine. Only....$100

ONE CHEVROLET — Touring. 1922 model. A good bargain. Priced $275.

ONE FORD—1923 model. New tires and new paint. Price.....$300.

ONE OVERLAND—Touring car in good condition and good tires.....$75.

See Herb Jones.

F. & M. MOTOR CO.

200 Second Street. Phone 2939

Auto Trucks For Sale 12

TRUCK—Ford ton truck. Very cheap. Inquire 912 Third.

Auto Accessories, Tires, Parts 13

FORD TOP—1923 model. Good condition. 727 Seventh St.

Garages—Autos For Hire 14

JOHN ST., 701—Garage. See Dr. Morgan.

BUSINESS SERVICE

Business Services Offered 18

UMBRELLAS, PARASOLS — Repaired, recovered to any extent. Saws, scissors, knives sharpened. Lock and Key Smith, 1250 Eighteenth, opposite Mercy Hospital. Phone 2338-L.

VAULT CLEANING—Wanted. Expert work. Reasonable charges. Phone 2231-L.

WATCH AND JEWELRY REPAIRING—

Of all kinds. Our repair department is in charge of an expert and our prices are the lowest, consistent with first class work.

CRESCENT JEWELRY CO.

926 Gallia. Phone 2477

Cleaning, Dyeing, Renovating 20

CALL DeWITT—1511 Chillicothe St. for that Lightning Rug and House Cleaner. Yard work and white-washing, cleaning and taking off wall paper.

DRY CLEANING, PRESSING—Have your clothes cleaned and pressed at the Boston Dry Cleaners. They are noted for good service. We call for and deliver. 2301 Gallia. Phone Boston 85-R.

Dressmaking and Millinery 21

RELINING—Wanted coats and jackets to reline. Reasonable charges. Chester Kerr, 1610 Eighth street. Phone 2532-L.

Laundering 24

WASHING AND IRONING—Wanted. Washing and ironing, both $2.00 per week. 2318 Eighth, rear.

Moving, Trucking, Storage 25

MOVING—Wanted local or long distance. Good covered truck. Phone 506. 732 Fifth street. L. Pitts.

CLASSIFIED ADS help turn the wheels of industry.

BUSINESS SERVICE

Painting, Papering, Decorating 26

PAPERING—Let's start before the rush. Samples shown at your home. A. Boorman, the Paper Hanger. Phone 115-X Sciotoville.

PAPER HANGING—Wanted paper hanging. $2.50 per room. 2348 8th street (rear.)

PLASTERING— Cement and brick work of all kinds. Phone 896-X.

Repairing and Refinishing 29

FURNITURE AND AUTO—Upholstering. Expert work. Schrelck's. Court between Front and Second. Phone 323.

EMPLOYMENT

Help—Wanted—Female 32

HOUSEWORKER—Girl wanted for general housework. Phone 454.

HOUSEWORKER—Woman wanted for general housework. One who can go home nights. 926 Gay St.

WOMEN—To sell silk hosiery. Beautiful sample outfit makes sales easy. Spring season just beginning. Box 317, City.

Help Wanted—Male 33

CAR WASHER—WANTED AT ONCE. APPLY PORTSMOUTH PAIGE CO., 1638 GALLIA ST.

GIRL WANTED—General housework. 629 Second St.

MAN—Young man for office work. Experienced in selling or collecting desirable. The H. Leet Lumber Co., Sciotoville. Phone 98-L.

NEWSBOYS—

WANTED. Boys to sell The Morning Sun on streets; hustling boys make between 75c and $1.50 before school hours. Call at Circulation Department between 3 and 5 p. m.

RELIABLE MEN—To qualify to direct shipping, domestic and foreign, under federal and state regulations. $200 to $500 monthly. Common school education required and must be men of good character. Experience unnecessary if willing to devote little spare time to acquiring thoro knowledge of the work. Write at once, stating present position, age and telephone number. "R. L. F." care Times.

SALESMEN—Wanted to sell lubricating oils and greases direct from large and long established refining company on liberal commission basis. P. O. Box 679, Cleveland, O.

Help—Male and Female 34

WAITER—Or waitress wanted at once. Apply 2027 Gallia St.

FINANCIAL

Business Opportunities 38

GROCERY STOCK—

You can buy a profitable, paying grocery business, old established stand, centrally located; at today's wholesale price, one-third off on fixtures. Stock will invoice $1,200. Terms on fixtures.

J. E. HANNAH

512 Second Street

Investments, Stocks, Bonds 39

A 6 PER CENT SAVINGS—Account in the Portsmouth Savings and Loan Co., 23 First Nat'l. Bk. Bldg., makes a safe, sound investment for your savings. Marvin C. Clark, Secy.

LIVE STOCK

Dogs, Cats, Other Pets 47

CAGES—Parrot and canary cages. All sizes. Priced for special sale this week. Wamser Pet Shop. 917 Gallia Street.

Horses, Cattle, Vehicles 48

FRESH COW—And sheats. M. H. Arn, Franklin Furnace.

Poultry and Supplies 49

EGGS—Barred Rock. $1 per setting. Phone 3800-L.

EGGS—Rhode Island Red. $1.00 for 15. John Stirr, Stimpy Crest, Scioto Trail.

EGGS—Rhode Island Red and White Leghorn thoroughbred. $1 per setting. Phone 1013-R.

MERCHANDISE

Articles For Sale 51

FUGUA AND TOLLE—Hair tonic and restorer sold by Illinois Grocery, 133 2nd St.

LEECHES—Imported, prime, hardy blood sucking leeches. Sold by Red Cross Pharmacy.

Business and Office Equipment 54

FLOOR CASE—6-foot, leveled glass top, glass shelves and metal legs. Call 407.

POOL TABLES—Four. 4 cash registers, 2 iron safes, 2 electric fans, iron cuspidore, etc. Phone 221. 228 Second street.

TYPEWRITER—New portable Remington, in A-1 condition. Call 1044-X.

TYPEWRITER—See the new Coronaal the Typewriter Store. 405 Masonic Temple. Phone 906.

TYPEWRITERS, USED—Special prices—all makes at Typewriter Store, 405 Masonic Temple. Phone 906.

Farm and Dairy Products 55

HAY—A few tons of good hay in mow and stack. Address Box 81, South Webster, Ohio.

Fuel, Feed, Fertilizers 56

COAL—Few tons on hand at $6.75 per ton. McFenlon Coal Mining Co. Phone 1271-Y.

FODDER—Lee Cooper, Murphy Farm, Bushtown.

THE SERVICE COAL CO. MARKET—

WEST VIRGINIA LUMP ....Good ....$6.25 per ton

WEST VIRGINIA LUMP—Thacker ....$6.50 per ton

WHITE ASH LUMP ....$7.00 per ton

WHITE ASH EGG ....$6.00 per ton

NEW RIVER—Run of mine $5.65 per ton.

WEST VIRGINIA—Run of mine strictly ....$5.35 per ton

WEST VIRGINIA Pea and slack ....$4.50 per ton

CALL US when you want Cement. We have it.

Phone 2600 or 1300-W.

A. M. GROSS, Gen'l. Mgr.

A Pathfinder For The Job Seeker

The fellow you see dashing madly towards the station, with shirts and collars flapping from his half-closed suitcase, did not pay enough attention to the railroad A-B-C Pathfinder.

And the chap you see rushing around like a hen with its head off, wondering where to find a job, has not paid enough attention to the A-B-C Classified Section.

People who do not have the common sense to consult pathfinedrs generally miss the Opportunity trains.

The A-B-C Classified Section is the job hunter's Pathfinder. It lists the different trains and the different routes to Success. They are all there—alphabetically indexed and numerically classified.

If you are looking for a good position and read this section regularly, you will soon catch an offer which will be like catching an express read this section regularly, you will soon catch

The A-B-C Classified Ads
Always The Same — In Service
Always Different — In Opportunity

MERCHANDISE

Fuel, Feed, Fertilizers 56

TONIC—Fresh supply, Hess' stock tonic for horses, cows, hogs, chickens. 435 Front St. Phone 109.

Good Things To Eat 57

ORDER TODAY—Your Sun-Maid Raisin bread for Wednesday at your grocer. Adam Pfau, 1011 11th St.

Household Goods 59

BABY BUGGY—Ivory reed. Good condition. Price $10. 1309 High. Phone 1857-X.

BABY BUGGY—Reed. Also baby pen. Good condition. Phone 1768 after 5:30.

BABY BUGGY—Large reed baby buggy. Reasonable. Good condition. 524 Seventh St. Phone 1867-X.

BABY CARRIAGE—For sale. Ivory reed. In good condition. Phone 2470-R.

BED—Child's bed, high chair and round table. Phone 1752-J.

FURNITURE—$425 eight piece walnut dining room suite, $200; four piece walnut bed room suite. Never used. Still in storage. Cheap for quick sale. Phone 2613-Y after 5 p. m.

FURNITURE—Oak buffet and square dining table. Good condition. Phone 1183-L.

JARS—Mason and Ball Jars. Quarts and half gallons, stone ware, cheap. Call at rear door, 621 4th St. F. B. W. Corson.

STOVE—Four burner gas Equity stove. Almost new, in good condition. Call at 922 Twelfth.

Musical Merchandise 62

PIANO—Upright. Suitable for camp. $30. Phone 2739-X.

Seeds, Plants, Flowers 63

SEEDS—Domestic, medium, mammoth, alsike, alfalfa, timothy, soy beans, etc., for sale. For prices and information, write Walter G. Trumpler, Tiffin, Ohio.

Specials at the Stores 64

GOOD HARDWARE—Watch our ad in this space every evening. Central Hardware Co. 533-535 Second St.

Wearing Apparel 65

COAT—Dress and waist for sale. Very cheap. 1251 18th. Phone 2576-X.

Wanted To Buy 66

FURNITURE WANTED—We pay the highest prices for your used furniture. Phone Boston 71.

ROOMS AND BOARD

Rooms With Board 67

8TH ST., 201—Girl boarder wanted. All conveniences. Phone 2533-X.

LINDEN AVE., 1313 — Boarders wanted. Close to Terminals. Convenient. Phone 1218-Y.

Rooms Without Board 68

3RD ST., 821—Sleeping room. Gentlemen only. Conveniences.

5TH ST., 530—Front room, nicely furnished. Gas, bath, electricity. Suitable for girl.

12TH ST., 1706—Sleeping room for gentlemen. Phone 872-M.

OAKLAND AVE., 1831—Front room upstairs, newly furnished. All conveniences. Phone 1387-M.

MOUND ST., 1122—One nicely furnished room for 1 or 2 gentlemen. Phone 1373-R.

ROBINSON AVE., 1131 — Furnished sleeping rooms. Hot water heat, bath and electricity.

SLEEPING ROOM—Conveniences for two ladies or husband and wife. 976-M.

TWO—Unfurnished rooms for rent. Modern conveniences. Nice location. Phone 1860-X.

Rooms for Housekeeping 69

3RD ST., 522—3 furnished light housekeeping rooms. Bath.

5TH ST., 1522—Good light housekeeping rooms. First floor. Private entrance. Large porch. 1522 5th St.

7TH ST., 1111—Two furnished light housekeeping rooms. Modern. Phone 2087-Y.

CHILLICOTHE ST.—Two rooms furnished or unfurnished; ready March first. Call 2728-Y.

JOHN ST., 708—Furnished room for light housekeeping. See Dr. Morgan.

MAPLE ST., 4236—One light housekeeping room. Private porch, bath, phone and electricity. $5 per week. Phone Boston 61-X.

SUMMIT ST., 1216—Three furnished rooms for housekeeping. Gas, electricity, bath. Phone 1058-R.

Where To Eat 71

THE STAR LUNCH ROOM—Real Home Cooked Food. Clean and High Grade. 2623 Gallia.

Wanted—Rooms or Board 73

GOOD LOCATION—2 light housekeeping rooms wanted for man and wife and seven months old baby. Reasonable price. Or place to board in private family. Good, quiet, respectable people. Phone 808-X. Ask for Mr. H. B. Bradshaw.

IF IT is to be found a classified ad will find it.

HAVE YOU read the classified news today?

REAL ESTATE FOR RENT

Apartments and Flats 74

2ND AND WALLER STS.—Downstairs apartment. Five large rooms, bath, electricity, hardwood floors and etc. Large corner lot. $50 per month. Dr. Huggins.

6TH ST., 1406 — Furnished 3-room apartment. Bath and electricity. Use of electric sweeper and iron. Private entrance. Phone 903-Y.

UNFURNISHED FLAT—3 rooms, gas, water, electricity, privilege of bath. $20 per month. Inquire at 2214 Mabert Road.

Business Places For Rent 75

7TH ST., 2019—Downstairs furnished room for sleeping. Phone 2355-X.

STORE ROOM—717 Second St. Inquire 719 Second or phone 486-L.

Houses For Rent 77

SIX ROOM HOUSE—With bath. Phone 1887-X.

Wanted—To Rent 81

APARTMENT WANTED—Small, furnished or two or three furnished rooms. C. A. Gelston, Hotel Turner.

HOUSE—Four or five room house in good location. No children. Phone 2316-X.

NEW BOSTON—Wanted to rent new 5-room house. Phone Boston 70-R.

REAL ESTATE FOR SALE

Brokers In Real Estate 82

SHONKWILER, W. H.—List and deal in local, suburban and farm properties. Phone 1450-L.

THE 20 DAY ORGANIZATION IS GOING STRONG. LIST YOUR PROPERTY WITH US AND HAVE IT SOLD IN 20 DAYS. J. E. JORDAN. PHONE 2766.

WE HAVE CASH BUYERS—For property located in all parts of the city and vicinity. List your property with us. The Peebles Realty Co. Phones 3010 or 2388.

Business Property For Sale 83

BUSINESS CORNER—

Very attractive corner, West Second street; 40x120 feet; one of the very best for gasoline filling sation. Reasonably priced.

J. E. HANNAH

512 Second Street

Farms and Land For Sale 83

25 ACRES—And 600 square feet in Valley Township on Miller's Run road. Possession at once. Davis Collings, Manchester, Ohio.

155 ACRE FARM—For sale, trade or rent. Inquire at 1015 Third St.

LITTLE FARM CLOSE IN,

$500 CASH—

20 acres; half level bottom, half black productive hill land, adapted to fruit, berries and pasture. Good, 5-room home; barn, poultry house, etc. Good pike, nine miles from town. West Side. Price $2,300; $500 cash, balance $25.00 per month.

J. E. HANNAH

512 Second Street

SALE OR EXCHANGE—40-acre farm suitable to plat. Just off paved road at Wheelersburg. Phone 680 after 7 a. m., 2367-L after 5 p. m.

Houses For Sale 84

17TH STREET—4-room cottage and bath. Bargain. 6-rooms and bath, Valley St. Phone 680 after 7 a. m., 2367-L after 5 p. m. W. E. Tripp Realty Co. 422 Chillicothe St.

12TH STREET—Five room, two story home. Price $1,000.00. Easy terms. Simon S. Lehman, 820½ Gallia St. Phones 730-X-1397-Y.

18TH STREET—Near Tinmonds. Six room bungalow. Bath, electricity. Can be bought for $5,500. W. W. Weidner Co. Phone 196. Open evenings.

CENTRAL LOCATION—7-room, two story house. Reception hall, water, gas, bath, electricity, sanitary sink, built-in china closet, trunk room, garage. Situated on the car line and suitable for rooming or boarding house. Price $7,200.00. Clark and Goodman. Phone 7.

CITY PROPERTY—And farms. See us before you buy. We probably have listed just what you want. Grin B. Oakes, 19 Kricker Bldg. Phone 1105.

COTTAGE—Beautiful 4-room frame cottage, centrally located. Modern in every respect. Price $4,150. Terms $600 cash. Phone 2891.

THE CLASSIFIED section reflects continual economy.

A CLASSIFIED ad a day keeps the business doctor away.

REAL ESTATE FOR SALE

Houses For Sale 84

DOWN TOWN—

Two story, arranged for 2 families; outside stairway; seven rooms; water and gas up and down stairs; fine condition, renting for $45.00. Price $4,200. Cash payment, $600. $36 per month. Where can you beat this?

J. E. HANNAH

512 Second Street

DOWNTOWN — 6-room house. Reception hall, water, gas, electricity, bath, sanitary sink, large presses, basement, slate roof. 4-room house on rear of lot now renting for $20.00 per month. Both pieces of property in first class condition. Price $8,750. Clark & Goodman. Phone 7.

DOWNTOWN—5-room frame cottage. Gas, electricity, bath, sanitary sink, 2 bedrooms, presses, metal roof, garage for 3 cars, street assessments paid. $4,800. Phone 2863-R.

DOWN TOWN—

Five rooms; bath, electricity; front and side porches; sewer. Good rooming house proposition. Price $6,500. Will consider exchange for smaller property.

J. E. HANNAH

512 Second Street

EAST END—

$350 cash—balance monthly, buys a good five room home; water and gas; corner lot. East End. Price $3,800.

J. E. HANNAH

512 Second Street

EAST 5TH ST.—6-room bungalow. Gas, electricity, bath, sanitary sink, surface slate roof, garage, good lot. Price $6,300.00. Clark & Goodman. Phone 7.

EAST END—Five room cottage. Good location. Bath, electricity, garage. A bargain. $3,900. W. W. Weidner Co. Phone 196. Open evenings.

EIGHTH ST.—West of Viaduct. 5-room cottage. Bath, pantry, cabinet mantel, 2 porches, cellar, built-in china closet. Price only $5,700. F. V. Burkhart. Phone 287.

GALLIA ST.—6-room house. 4-room house Walnut street, N. & W. Terminals, 35 foot lot, facing two streets, in business district. Price $7,000. L. F. Lemon. Phone 563.

GOOD LOCATION—Six room, 2 story. Bath, pantry, tapestry mantel, basement. See this one for $4,950. F. V. Burkhart. Phone 287.

GRANT ST.—6-room, two story. Water, gas, electricity, tile bath room, sanitary sink, built-in china closet, good basement, double garage. Price $6,850.00. Clark & Goodman. Phone 7.

HILLTOP — Bungalow. Corner lot. Bath, electricity, built-in kitchen cabinet, French doors, basement, plenty of room to build another house. Only $5,600. W. W. Weidner Co. Phone 196. Open evenings.

HILLTOP—6-room frame cottage. Gas, bath, electricity, hardwood floors, sanitary sink, four presses, two porches, garage, street assessments paid. Lot 35x120. $6,400. Phone 2363-R.

HILLTOP—New 6-room, two story house. Reception hall, water, gas, electricity, bath, French doors, brick mantel, sanitary sink, basement, garage, big lot. This is a new house recently completed. Ready to move into. Easy terms. Price $6,500.00. Clark & Goodman. Phone 7.

HILLTOP—Beautiful new Kellystone home. Strictly modern. Large basement, double garage, good lot. See this if you are looking for a real home. $10,500. W. W. Weidner Co. Phone 196. Open evenings.

HILLTOP HOME—

SPLENDID FIVE ROOM FRAME COTTAGE. BATH, GAS AND ELECTRICITY, PANTRY, SANITARY SINK, FRONT AND REAR PORCHES, GOOD CELLAR, GARAGE, NICE LOT. HOUSE IN A-1 CONDITION THROUGHOUT. PRICE $6,500.

BIERLEY REALTY CO. PHONE 1199.

HILLTOP—New 6-room bungalow, just completed. Water, gas, electricity, bath, hardwood floors, French doors, sanitary sink, full basement, concrete front porch, combination furnace, garage, with side drive; 40-foot lot. Price $6,900.00. Easy terms. Clark & Goodman. Phone 7.

HOME BARGAINS—

LARGE 6-ROOM—Two story frame. All modern, on Seventh. Tile mantel, pantry, cellar, easy terms. Price $7,000.00

HILLTOP—Five room two story frame. Located on Hill. Gas, electricity, bath, mantel, pantry, sink, cellar and good garage. This house has been papered and painted and is vacant. Only $800 cash. Price....$6,300.00

6-ROOM—Two story frame, located on High. Reception hall, gas, electricity, bath, hardwood floors, tapestry mantel, pantry, basement, furnace, large lot, room for drive. Small cash payment. Price $7,500.00

WERTZ REALTY CO.

Phone 1497.

OFFNERE ST., 121—Six room house. Bath, gas, electricity. Fine home. Price this time only $4,700. Phone 2471-L.

ROBINSON AVE., 1800 BLOCK—Nice 5-room cottage. An exceptionally good buy at the low price of $4,800. If interested phone 2891.

SCIOTO TRAIL—Three room cottage on one-half acre of ground, or if wanted, enough land for poultry farm. One-half mile north of Lucasville. J. H. Bernthold, Lucasville, Route No. 3.

CLASSIFIED ADS make short work of finding jobs.

CLASSIFIED ADS are stepping-stones to prosperity.

REAL ESTATE FOR SALE

Houses For Sale 84

MODERN HOMES—

SIX ROOMS—Bath, electricity, tapestry mantel, breakfast room, pantry, French doors, hardwood floors, ivory finish, basement under entire house, furnace, extra large front porch, smaller one in rear, garage, side drive. One of the best residence sections of the Hilltop—new property. A real buy at $9,000. Terms.

SIX ROOMS—Bath, electricity, tapestry mantel, reception hall, French doors, large basement, furnace, large front porch, fine lot, on Scioto Trail, close-in. Cheap at $6,800.00 Terms. Will consider used car, and small cash payment, balance B. & L. rates.

SIX ROOMS—Bath, electricity, pantry, cabinet mantel, extra large front and rear porches, garage, brand new; immediate possession. East End. Only $5,500.00. $500.00 first payment, balance B. & L. rates.

THE LAND OFFICE

Phone 175.

REAL HOMES—

REAL INVESTMENTS—

4-ROOM COTTAGE—On corner lot on Hill. Bath, gas, electricity. ...$5,300.

4-ROOM COTTAGE—Bath, electricity, garage; easy terms, 8th. $4,900

7-ROOM—Two story brick and stucco. Bath, electricity, furnace, hardwood floors, tile mantel, sun parlor, 22nd street. Terms $10,000

4-ROOM COTTAGE—With three room house on rear of lot. Kendall Ave. Terms. $3,300

P. W. KILCOYNE

52 First National Bank Bldg.

Phone 1698 or 2780.

TERMINALS HOME AND FURNISHINGS—

FIVE ROOMS, BATH, CABINET MANTEL. HOUSE IS COMPLETELY FURNISHED AND IS TO BE SOLD FOR ONLY $5,800.00 INCLUDING EVERYTHING. TERMS EASY. WILL TRADE FOR SMALL FARM NEAR CITY. THE LAND OFFICE. PHONE 175.

TIMMONDS AVE. — 7-room modern home. Reception hall, gas, bath, electricity, pantry, folding doors, cabinet mantels, 4 presses, concrete front and rear porches, combination furnace, double basement, garage for two machines, slate roof, large lot. It will pay you to look this one over. Terms arranged. Price $9,000. Wallace-Long Realty Co. Room 222, Masonic Temple. Phone 686.

VALLEY ST.—6 rooms and bath. Phone 680 after 7 a. m., 2367-L after 5 p. m. W. E. Tripp Realty Co. 422 Chillicothe St.

THREE HOMES—Three modern homes. Good locations. Will sell cheap. Phone 2072.

Lots For Sale 85

MIDWAY ADDITION—Lot for sale. 50x130, north side of paved Gallia pike. Phone 801-R.

SCIOTOVILLE—Lot 50x120 in Glendale Addition. Price $375. J. B. Coriell, Russ St., Sciotoville.

WEST SIDE—Vacant lots. Monthly payments only $10. P. K. Kilcoyne. 52 First Nat'l. Bank Bldg. Phone 1698 or 2780.

Wanted—Real Estate 89

COTTAGES—Wanted 25 four and five room cottages to sell. We have buyers. The Home Realty Company. We sell homes. Phone 1892-X.

VACANT LOTS WANTED—In Highland Bend. Have substantial equity in five room house that I will exchange for two or three lots in Highland Bend. Address Box 721, City.

$500 Cash

New six room bungalow, corner lot, garage, basement. Brick mantel, large veranda, driven well, vacant. $500 cash. Price $4250

J. E. SHUMP

Realtor Phone 2571

Guaranteed Cars

1920 Buick Six Roadster, wire wheels $500

1921 Dodge Touring, new paint, $575

D-45 Buick Six Touring, excellent condition $425

K-46 Buick Six Coupe. See this at $850

1923 Ford Sedan, lots of extras $475

1922 Ford Touring, A-1 condition $200

G-25 Buick 4 cylinder touring car at $200

1921 Franklin Sedan, a beautiful car.

We have what you want, closed or open models.

Terms if desired.

CARS WASHED

USED CAR MARKET

909 Sixth Street 909

Under Supervision

MacDonell Buick Co.

AUCTIONS—LEGALS

Auction Sales 90

PUBLIC SALE—

I WILL OFFER FOR SALE AT MY RESIDENCE ON THE GEO. SMITH FARM ON DOGWOOD RIDGE, ONE-HALF MILE FROM WAITS STATION AT 10 O'CLOCK A. M., THURSDAY, FEBRUARY 21, THE FOLLOWING PROPERTY, TO WIT:

2 HORSES,
13 HEAD OF MILCH COWS (SOME FRESH AND OTHERS SOON TO BE)
1 JERSEY MALE, 2-YEAR OLD.
2 TWO HORSE WAGONS.
1 HAY LADDER.
1 BUGGY
1 SMALL COVERED WAGON.
1 SET OF DOUBLE WORK HARNESS.
1 SINGLE SET BUGGY HARNESS.
1 JOHN DEER BINDER,
1 MANURE SPREADER.
1 WHEAT DRILL.
1 TWO-HORSE CORN PLANTER.
1 SULKY HAY RAKE.
1 DISC CULTIVATOR.
1 TWO-HORSE CULTIVATOR.
1 DISC.
1 FIFTY-TOOTH HARROW,
1 BREAKING PLOW,
1 MOWING MACHINE,
1 IRON ROLLER,
1 HAY FORK.

ABOUT 10 TONS OF HAY IN MOW, 200 BUSHELS CORN IN CRIB, AND OTHER ARTICLES TOO NUMEROUS TO MENTION.

TERMS OF SALE: ALL SUMS UNDER $5.00 CASH; OVER $5.00 SIX MONTHS TIME, WITH APPROVED SECURITY.

MRS. HOWARD PETERS
ROSCOE MAULT, Auctioneer
BEN G. ROLF, Clerk.

Horchow Company Increases Stock

Announcement was made, yesterday, of an increase from $60,000 to $110,000 in capital stock by the Samuel Horchow Co.

"The increase is made to take care of general expension in the business," a member of the firm said last night, "and is taken up by members of the company."

The Horchow company does a general furniture business on Gallia street, near Gay.

Pennsylvania's Wealth Shows Gain

WASHINGTON, February 19.—(By the Associated Press)—Pennsylvania's wealth at the end of 1922 was $28,838,747,000, an increase of 80.1 per cent in the ten years since 1912, with a per capita wealth of $3,187, an increase of 58.6 per cent, the census bureau announced today.

Are You Unable To Save?

"If you are paying rent, no doubt your rent money takes up a considerable part of your income."

"Rents are high—way out of sight! This prevents the average renter from saving or doing any real saving."

"Wouldn't it be great if you could save your rent money?"

You Can!

Save—save enough to make a reasonable cash payment on a home of your own.

Your rent money will more than meet your monthly notes on "your" home.

Stop and Think

Watch

The bargains advertised in the Real Estate columns of The Times Classified Ads.

You may notice what you want, but a little Times Classified Ad, explaining what you want, will put you in touch with your ideal of a home.

Phone Your Order
2900

To Practice For Ceremonial

New officers will be elected by the D. O. K. K. Brigands when they meet Wednesday night to practice for the spring ceremonial to be held March 22. A smoker will follow tomorrow night's meeting.

Help her lay a thousand eggs

She has more than a thousand eggs in her body that she can give you, if handled right. Mix Pratts Poultry Regulator in her mash and watch her pay. Keeps her healthy and laying, shortens molting time, aids digestion.

Costs only a cent a month and is guaranteed to satisfy you or your money back.

Pratts Poultry Regulator

Means more eggs from ANY mash

Guaranteed and For Sale by Dealers throughout the country

DIAMOND ENGAGEMENT RINGS, FINEST QUALITY PLATINUM AND WHITE GOLD

$25.00, $50.00, $75.00, $100.00 and upwards

J. F. CARR

Jeweler—Optician

424 Chillicothe Street, Near Gallia

MUSIC

Will be furnished in Universal Motor Co's. display room during Auto Show, Thursday, Friday and Saturday by

"THE HOME OF RADIO"

Radio Instruments & Supplies — Instruments Built to Order

The Radio Electric Co.

915 Gallia Street

Have YOUR EYES Been Examined?

No?—Then don't put it off another day. Immediate and careful attention should be given to the first indication of eye trouble. Weekly payments if you prefer.

W. F. Rowlette, Optometrist

Crescent Jewelry & Optical Company

920 Gallia Street

Phone 88 **MOVING** Phone 55

Local Or Long Distance

All C. & O. passengers and baggage handled by us. Largest and best equipped Co. Independent Transfer and Taxi Co.

INDEPENDENT TRANSFER TAXI CO.

THE NEW

RELIABLE LOCAL OR LONG DISTANT TRANSFER SERVICE

Anywhere Phone 826 Any Time

Before you move get our price. Biggest vans in city.

MOVING Local And Long Distance

WALTER E. COOK Phone 1289 or Boston 20

News From Nearby Towns

SCIOTOVILLE AND WHEELERSBURG

SCIOTOVILLE

The Young Ladies' class of the Sciotoville Christian Church will give a George Washington supper in the basement of the church Thursday evening, February 21st, from 5:30 to 7:30. The following menu will be served for the small sum of 35 cents: Beef loaf with tomato sauce, escalloped potatoes, creamed corn, salad, bread and butter, ice cream and home made cake. Come and bring your friends.

A number of relatives and friends gathered at the home of Mrs. Harriett Bender on Bonser's Run Saturday to celebrate her birthday anniversary. At noon a sumptuous dinner was served at a beautifully appointed table to Mrs. Claude Jenkins, Mrs. J. Griffey, Mrs. Florence Williams, Mrs. Mary McLaughlin, Mrs. Frank Bender, Mrs. Ida Rider, Mrs. Jacob Rider, Mrs. Sophia Rider, Mrs. William Bender, Misses Florence Rider, Nannie Williams, Mrs. Harriett Bender and son, Herman Bender.

Eighteen conversions were made at the revival meeting at the M. E. Church last evening. Rev. C. W. Brady delivered a forceful message on the subject, "The Wages of Sin," to acapacity house. Messages were given in song by a quartette of girls and by Mr. John McMillan, who has charge of the singing. The Junior choir sang several beautiful selections.

Tonight is Ladies' Aid night and special seats will be reserved for the members of this society.

Prayer meetings will be held every day this week except Saturday: On Tuesday afternoon at the home of Mrs. Carey Walden on Gallia avenue; on Wednesday afternoon at the home of Mrs. Amos Stewart on Gallia avenue; on Thursday afternoon at the home of Mrs. William Kent on Wilson avenue and on Friday at the home of Mrs. George Bolander on Third street. The meetings will begin at two o'clock.

Louis Aeh and son Gaylord of Portsmouth were the recent guests of Mr. and Mrs. Stimmell Jenkins and Mr. Charles Aeh of Wait's Station.

Mrs. William Tolyand of Castle Hill remains ill.

Mr. and Mrs. Ernest Winebrenner and family were the recent guests of his parents, Mr. and Mrs. John Winebrenner of Dogwood Ridge.

Mr. and Mrs. J. W. Mullins have moved from Ironton to property in Highland Bend, which they recently purchased.

Wandaleen, small daughter of Mr. and Mrs. Chester Bowman of Glendale, who is quite ill, remains about the same.

Mildred Osmeyer, small daughter of Mr. and Mrs. Minford Osmeyer, is quite ill at her home on Wilson avenue.

Warren May Go To Post In Mexico

WASHINGTON, February 19.—(By the United Press)—Charles B. Warren, of Detroit, who has been mentioned as a possible successor to Secretary of the Navy Denby, is considered by the White House to have accepted the post of ambassador to Mexico. Warren left for Detroit still declaring he has not made up his mind, but officials at the White House regarded the matter as settled.

Former Senator Dying In Florida

ST. PETERSBURG, FLA., February 19.—(By the Associated Press)—William Flynn, former United States senator from Pennsylvania, is dying at a hotel here, it was reported from his boom, where he is being constantly attended by physicians. A report early to-day was that he probably would not live through the day.

C&O

Schedule Effective Oct. 28, 1923

EAST BOUND

No. 6	limited Daily	11:22 A. M.
No. 8	local Daily	11:50 A. M.
No. 2	limited Daily	3:01 P. M.
No. 16	local ex. Sunday	3:52 P. M.
No. 106	Pullman only	11:50 P. M.
No. 4	limited Daily	12:15 A. M.

WEST BOUND

No. 5	limited Daily	4:57 A. M.
No. 17	local except Sunday	7:39 A. M.
No. 1	limited Daily	8:43 A. M.
No. 3	limited Daily	2:47 P. M.
No. 7	local Daily	3:10 P. M.

Steamer Chesapeake leaves foot Market street 30 minutes prior to time shown above.

N & W RY.

Effective January 1, 1924

EAST BOUND

No. 8	Daily	5:00 A. M.
No. 16	Daily	11:55 A. M.
No. 32	Daily	8:00 P. M.
No. 4	Daily	12:15 A. M.

NORTH BOUND

No. 3	Daily	3:00 A. M.
No. 33	Daily	6:55 A. M.
No. 15	Daily	3:30 P. M.
No. 29	Daily Does Not Run West of Portsmouth	3:45 P. M.

WEST BOUND

No. 22	Daily	2:55 A. M.
No. 36	Daily ex. Sunday	7:05 A. M.
No. 27	Daily	2:10 P. M.
No. 25	Daily	2:40 P. M.

ARRIVE FROM CINCINNATI

No. 23	Daily	10:30 A. M.
No. 35	Daily	11:35 A. M.
No. 26	Daily except Sunday	8:50 P. M.
No. 24	Daily	11:35 P. M.

City Ticket Office, 817 Fourth St. Phones Bell 67, Indpt. 47

C. C. Connell, Passenger Agent

E. V. Perdow, City Ticket Agent

We Want —

Fresh Eggs in large or small lots. Get in touch with us.

Portsmouth Produce Co.

1145 1-2 Tenth Street

Phone 3040

We Are Specialists In MOVING

Local and Long Distance Covered Trucks

Expert Furniture Packers

Storage for Household Goods

Get Our Prices

PEEL STORAGE CO.

Phone 1219

THE HAZELBECK CO.

General Insurance

Royal Savings Building

828 Gallia St. Phone 70

FEET HURT YOU!

I can give you relief from most any kind of

FOOT TROUBLE

C. A. Ackley

Masonic Temple

Phone 2690

X-Ray Examination and Treatment

By Licensed Physician

Mercy Hospital Clinic

Phone 641 or 241

Radio Tubes and **Supplies**

FOWLER'S

Harmonize Walls With Wall Paper

Sample books furnished for home inspection.

KELLISON

1111 Fourth St. Phone 1021 R

The Schmidt - Watkins Co.

Plumbing, Heating and Electrical Contracting

934 Gallia St.

Home Phone 578

Bell 383

BETTER BE SAFE THAN BE SORRY

YOU can't get well by wishing. It's dangerous to say, "I guess I'll be all right in a few days." Don't merely hope that you'll get well—get back your health and strength through Gude's Pepto-Mangan.

This tried and true old tonic is one of the few remedies that has stood every test. It is a real tonic and blood enricher. It brings new color to the cheek, strength to the muscles and vitality to the whole body.

Get Gude's from your druggist—liquid or tablets—and begin to take it.

Free Tablets To see for yourself the health-building value of Gude's Pepto-Mangan, send for free Package. M. J. Breitenbach Co., 53 Warren St., N. Y.

Gude's Pepto-Mangan

Tonic and Blood Enricher

BABY CHICKS

The "All-Wright" kind—big, strong, fluffy fellows that surely grow into profit makers. Barred and White Rocks, R. I. Reds, White Wyandottes, Anconas, White and Brown Leghorns, from vigorous, pure bred, heavy laying stock at right prices. Hatched in a modern, sanitary hatchery near you. Get your free, illustrated catalogue at once and save money. Custom hatching, 4c per egg.

Wright's Poultry Farm & Hatchery Peebles, O., Box 5.

Madame Wanda

She tells the past, present and future. Also gives advice on all affairs of life, such as love affairs, business matters, family affairs, wills and divorces and most everything pertaining to the welfare of one's are. 1401 Findlay street. Phone 2261-X. Don't fail to pay this gifted lady a visit.

FOR SALE

11 room house and store room, water, gas, front and rear porches, metal roof, house rents for $130.00 per month, excepting four rooms which people who own the property now live in which is not counted in. For a real investment, Price **$4500**

Terms arranged.

4 room cottage, 1716 Eighth street, basement under entire house, gas, bath, electricity, garage, front and rear porches, alley paved. Terms. Price **$4850**

6 room house, 4 room house on rear, rents for $54.00 per month. Price **$3300**

$1000 down, balance at $23 per month. Sixteen percent investment.

4 room house, New Eighth street, cellar, gas, sanitary sink, garage, front and rear porches. Price **$4900**

Will take automobile for first payment. Rents for $30 per month.

5 room house, 637 Glenwood avenue, gas, bath, electricity, garage and side drive. Price **$4500**

Small payment down.

Lot 30x125, located on Kinney's Lane. Price **$2500**

This is one of the best lots in the city.

SHEPPARD REALTY COMPANY

Phones 281, 1079-Y

Mrs. Ernest Kinker of Wilson avenue is ill.

Mrs. Earl Dodge, who is a patient in Hempstead hospital, where she underwent a surgical operation, was reported much improved this morning.

Miss Nannie Jenkins spent last week with Mr. and Mrs. James Barnett of Linwood.

Bert Young of Manchester, O., is heer for asoveral days' visit to Mr. and Mrs. D. W. Burns and Mr. and Mrs. W. C. Burns of Linwood.

Berean Baptist Church Notes)

Members of the Berean Baptist choir will meet at the church for practice Wednesday evening at 6:30 o'clock. At seven o'clock the regular mid week prayer services will be held, to which the public is invited.

Members of the church will hold a cottage prayer meeting at the home of Rev. W. H. Overstreet Thursday morning at nine o'clock.

No board meeting will be held at the church Wednesday evening as previously announced.

WHEELERSBURG

"Rev. Dayton Up To Date," a musical comedy which was presented so successfully at the Trinity Church, in Portsmouth, to two capacity houses, will be given in the High School Auditorium, Tuesday evening, February 26th, at 7:30 o'clock, under the auspices of the M. E. Ladies Aid Society. Tickets will be very reasonable and within the reach of all.

Mr. and Mrs. George Koch left Monday for Cincinnati where he will attend the Ohio Hardware Dealers' Convention.

Miss Lucille Burke, teacher at the Clay Township school on the Scioto Trail, spent last week end with her parents, Mr. and Mrs. Charles Burke.

Mr. and Mrs. G. A. Preston entertained at dinner Sunday, Mr. and Mrs. W. C. Burns, of Linwood, and Mr. and Mrs. D. W. Vanhoose and daughter Lorraine.

Members of the Baptist church will hold a cottage prayer meeting at the home of Mrs. William Morrison this evening. Mrs. John Edwards will be the leader. Members are making preparations for special revival services which will begin March 2.

Mr. and Mrs. George Semones, of Ohio avenue, New Boston, were the guests Saturday fo her parents, Mr. and Mrs. W. T. Harr, of Pine Creek.

Mrs. William Griffin, of Long Run spent the week end with Mr. and Mrs. W. T. Harr, of Pine Creek.

Mrs. B. F. Brightwell and Mrs. Oscar Craycraft shopped in Portsmouth Monday.

The many friends of Miss Freda Wade, who has been quite ill, will be pleased to learn that she is steadily improving.

Mrs. Clarence Barney was the guest Sunday of her parents, Mr. and Mrs. Ed. Smith of Linwood.

Mr. Reno Ferguson, of Ironton, spent Sunday with friends here.

NEW BOSTON

Announcement is made of the marriage of Miss Vena Fields to Mr. Thomas Wright which took place on Monday evening at Squire George Morgan's office. The young couple were attended by Mrs. Dora James, Mr. Patrick Fields, brother of the bride, Mr. C. C. Watkins and Mr. George Ruble.

The bride wore a becoming frock of dark blue tricotine and carried an arm bouquet of pink roses. She is the daughter of Mrs. Joseph Fields of Lucasville and resided at 4330 Rhodes avenue.

Mr. Wright, who is also from Lucasville, is an employee of the Wheeling Steel Corporation, Portsmouth Works. Immediately after the ceremony the happy couple took up their residence at their home on Norfolk street which Mr. Wright had furnished for his bride.

Misses Alice Dowdy and Nellie Hersley were the guests recently of Miss Alma Lawson of Stanton avenue.

Mrs. Randolph Smith of Grace street, is in Ironton at the bedside of her daughter-in-law, Mrs. Eustice Smith, who is very ill.

Misses Alie eDowdy, Mallie Hersley, Esther Whiting, Mrs. Joel Reynolds and Mrs. Thomas Powell were the dinner guests Sunday of Mrs. Anna Powell of Rhodes avenue.

Members of the Loyal Women's Class of the Ohio Avenue Christian church will meet at the church Thursday afternoon at 1 o'clock to quilt. Each member is asked to bring a needle and thimble.

Members of Woodmen's Circle, Grove No. 117, will meet this evening in Davis hall, at which time eight candidates will be initiated. Supper wil be served after the business session. All members are requested to be present.

Members of Pocahontas Lodge will hold a class initiation in their hall in Portsmouth, Wednesday evening.

Mrs. Frank Jackson continues ill with rheumatism at her home on Rhodes avenue.

Mr. and Mrs. Ed Huffman, of Stanton avenue, entertained at dinner Sunday. Covers were laid for Mr. and Mrs. William Smith, Mr. and Mrs. Sam Myers, Mrs. Ida Huffman, Mrs. Grace Huffman and son Wilbur and Mr. Fred Haddley.

Mrs. Frank White and son Leslie of Rhodes avenue, were the guests Sunday of Mr. and Mrs. O. N. Pennington of 4320 Rhodes avenue.

Garnet and Wilfred Goodwin, children of Mr. and Mrs. Russell Goodwin of Gallia avenue, are ill.

Mrs. Bertha Cramer of 2031 Stanton avenue entertained at six o'clock dinner Sunday. Messrs. Ed Curry of Stanton avenue and Frank Cramer of Portsmouth.

Stanley Theatre

Tonight

"In Search Of A Thrill"

Featuring Viola Dana

ALSO COMEDY

Admission 10 and 20c

You Can See Everything

much more clearly if you wear glasses that fit your eyes. Let us prescribe just what is needed by you.

CENTRAL OPTICAL PARLORS

1002 Gallia Street Home Phone 968-R

JAQUES' LITTLE WONDER CAPSULES

Sour Stomach

Mrs. F. E. Usher, 323 W. Mill St., Ithaca, N. Y., writes, "For six months I was troubled with sour, acid, burning stomach, could eat nothing but dry toast. If I did, I suffered. I took Jaques' Capsules and in two weeks I could eat anything I wished". Jaques' Capsules aid digestion; keep stomach sweet. Quicker than pills or tablets. Only 60 cents at druggists or by mail postpaid.

JAQUES CAPSULE CO., PLATTSBURG, N. Y.

Ida Fern Hemphill, daughter of Mr. and Mrs. John Hemphill, of Stanton avenue, is recovering from an illness of several weeks.

Irwin Graham of Glenwood avenue, is steadily recovering from an operation for appendicitis which he underwent some time ago in Hempstead hospital.

Mrs. Walter Lee of 4334 Rhodes avenue, who has been ill for some time, remains about the same.

Mrs. L. E. Robertson of Stanton avenue, who has been very ill, is improving nicely which will be good news to her many friends.

Mrs. W. H. Wrenn of Grace street, who has been ill for several weeks, is able to be out again.

Verna Smith, daughter of Mr. and Mrs. Lewis Smith of Lakeview avenue, continues to recover from an illness of pneumonia.

Miss Thelma Moore of Eighth street, Portsmouth, spent Sunday with Misses Hazel Charlton and Easter Goodwin of Rhodes avenue.

Members of the Loyal Daughters Class of the Ohio Avenue Christian church will meet Thursday at the home of Mrs. Frank Carr on Grace street, instead of with Miss Elizabeth Simkins of Gallia avenue, as previously announced.

Miss Estella Smith of Stanton avenue, who has been ill, is steadily improving.

Mrs. Charles Whitaker and children, Billy and Eloise of Stanton avenue and Mrs. James Weaver and daughter, Helen of North Moreland, are spending this week with relatives and friends in Ashland, Ky.

The Flour of Quality is St. Nicholas. Ask your grocer for it.

Advertisement tf

WEST SIDE

Rev. Charles Frye of Buena Vista is continuing his revival meetings at the M. E. church there.

John Schaffer and son, Homer, of Friendship, were business visitors to Chillicothe and Camp Sherman, Monday.

Charles Clifford, Jr., son of Mr. and Mrs. Charles Clifford of Buena Vista is seriously ill with pneumonia.

Miss Mildred Young of McDermott is ill with attack of mumps.

John Vastine of near McDermott is ill with chickenpox.

Mrs. Carl Nolder of Buena Vista and daughter, Mary Stockham of McGaw, were recently guests of her parents, Mr. and Mrs. Emmett Collier of Quincy, Ky.

Clarence Roth of Cincinnati is visiting his parents, Mr. and Mrs. John Roth and other relatives of Buena Vista.

Mrs. Charles Clifford and daughter, Minnie, of Buena Vista were guests of relatives and friends in Portsmouth Saturday.

Miss Nellie Spencer, who is employed in Portsmouth, spent the week-end with her parents, Mr. an dMrs. Edward Spencer of Buena Vista.

Mr. and Mrs. Edward Vastine of near McDermott entertained for the day Sunday his brother, Clarence, and sister, Miss Mabel Vastine of McDermott and their week-end guests, Hubert Jordan and sister, Miss Opal Jordan of Fourth street, Portsmouth.

Mrs. Dan Yost of Pond Run was a visitor to Portsmouth Monday.

Mrs. Charles Nolder of Buena Vista visited friends in Portsmouth Monday.

Dangerously Ill

Mrs. Howard Ratcliff of Stony Run near Buena Vista pike, who has been in ill health for several months is now in a very serious condition. She has been unconscious for several days.

Mr. Alex Lerch of McGaw vicinity was guest of relatives in Portsmouth Monday. He wase accompanied by his son, Robert Learch.

Mrs. W. S. Lewis of Friendship has been very ill several days. Her daughter, Miss Louise Lewis, whi is employed by Selby Shoe Co., and resides 923 Tenth street was at her bedside Monday and Tuesday.

The Ladies' Aid Society of the United Brethren church of Nauvoo met recently at the home of Mrs. Charles Holt of Nauvoo and there were eighteen members and several visitors enjoyed a very delightful afternoon.

Makes a Family Supply of Cough Remedy

Really better than ready-made cough syrups, and saves about $2. Easily and quickly prepared.

If you combined the curative properties of every known "ready-made" cough remedy, you probably could not get as much real curative power as there is in this simple home-made cough syrup, which is easily prepared in a few minutes.

Get from any druggist 2½ ounces of Pinex, pour it into a pint bottle and fill the bottle with syrup, using either plain granulated sugar syrup, clarified molasses, honey, or corn syrup, as desired. The result is a full pint of really better cough syrup than you could buy ready-made for three times the money. Tastes pleasant and never spoils.

This Pinex and Syrup preparation gets right at the cause of a cough and gives almost immediate relief. It loosens the phlegm, stops the nasty throat tickle and heals the sore, irritated membranes so gently and easily that it is really astonishing.

A day's use will usually overcome the ordinary cough and for bronchitis, croup, hoarseness and bronchial asthma, there is nothing better.

Pinex is a most valuable concentrated compound of genuine Norway pine extract, and has been used for generations to break severe coughs.

To avoid disappointment, ask your druggist for "2½ ounces of Pinex" with full directions, and don't accept anything else. Guaranteed to give absolute satisfaction or money promptly refunded. The Pinex Co., Ft. Wayne, Ind.

A series of revival meetings opened Sunday evening at the Old Town M. E. church with their pastor, Rev. C. Thayer in charge.

HAVERHILL

Miss Emma Kellogg returned Monday from an over Sunday visit to Mrs. Rosalie Peters of Ironton.

The Ladies' Aid Society will hold their regular monthly meeting Wednesday, February 20 at the home of Misses Effie and Emma Kellogg.

The Sunday School Banquet will be held Friday evening, February 22. Rev. Blume of Ironton will be the chief speaker.

Mrs. Fred Ault entertained with a family dinner Sunday February 17 in honor of Mr. Ault's birthday anniversary.

Miss Cloatine Byrne shopped in Ashland, Ky., Saturday February 16.

Stanley Graff of Greenup, Ky., spent Sunday with home folks.

Roscoe Hagne and daughter, Miss Darline, visted relatives in Huntington, W. Va., Monday.

On Monday evening, Mrs. Samuel Crickenberger entertained the ladies of her Sunday School class, and the men's Bible class and their wives at her home in honor of the 50th anniversary of Mr. Crickenberger's arrival, at Haverhill, O. from his home at Staunton, Va., on Feb. 18th, 1874.

Mr. Gusler of Lawrence county is moving to the Frank Boynton farm, where he will be employed this summer.

HAMDEN

Mrs. D. C. Thomas returned from Columbus Saturday morning, where she had been visiting with her daughters, Mrs. Harry Bagley, Jr., and Miss Ruth Thomas.

Friday was a busy day in Mayor Pierce's court. Besides one being fined $400, there were five other men before the Federal officers. They were questioned in regard to where they were getting their "white mule."

B. & O. car inspector E. R. Brown left for Akron Saturday to see his parents. He expects to be accompanied home by his father and mother.

Miss Ida Hatfield returned home Sunday from Rushville, Ind., where she had been visiting with relatives for several days.

Miss Minnie Tripp, who is in training at Grant hospital, Columbus, O., is spending a few days as guest of her parents, Mr. and Mrs. Roscoe Tripp, west of town.

Miss Eliza Tripp is visiting with her brother-in-law and sister, Mr. and Mrs. Howard Moreland, at Columbus.

Miss Effie Martin was a Wellston visitor Saturday.

Mr. Calhoun of Columbus was the week-end visitor here with his wife, who is one of the teachers in the Hamden high school.

GREENUP

Miss Sallie Bennett, of Ashland, spent the week-end here with relatives.

Mrs. John Fritz and little daughter Evelyn, of Portsmouth, are here for a week with Mrs. Fritz's parents, Mr. and Mrs. Charles Callihan.

Thursday afternoon, February 21, at the school building a special exhibit of the school will be held. All are invited.

Master Bobbie Brooks Callihan was taken to Ashland Saturday for a minor operation of the ear.

Miss Dorothy Vernon Callihan has been ill the past week with tonsilitis.

Mesdames Edward Tinsley and S. V. Callihan were Ironton shoppers Friday.

Miss Pearl Wooten, of East Greenup, went to Ashland Saturday to undergo an operation for tonsils.

Arthur, son of Squire Jim Swearengin, of Maloneton, is very low with tuberculosis.

Mrs. H. H. Fowler, of Ashland, spent Friday and Saturday here with friends.

Marriage license was issued February 16 to William Word, 22, fireman, and Miss Clara Lee Mitchell, 10, both of Russell.

Little Miss Dorwinia Stapf is ill at her home on Main street.

Frank Meyers, of Logan, W. Va., spent the week-end with relatives here.

Dr. A. S. Brady is home from a business trip to Cincinnati.

McARTHUR

Mr. and Mrs. John Hunter announce the arrival of a daughter at their home, Feb. 13.

Miss Edith Smith who has employment at the State Hospital, Athens, spent the week-end here visiting her mother, Mrs. Clara Smith and sister, Miss Mayme.

Mr. and Mrs. Elmer Kisor went to Columbus the latter part of the week for a visit with relatives.

Thomas Parry of Glenroy, the father of Robert and William Parry of this place, whom he often visits, was taken in the W. W. Tinker ambulance to a Chillicothe hospital Sunday for treatment.

Mr. and Mrs. Forrest E. Weinrich visited from Saturday until Monday with his mother, Mrs. Phillip Weinrich and other relatives at Vigo.

Foreman Signs

Joe Foreman of this place, according to "Sporting Life" has been signed up for the coming season as pitcher by the Hamilton, Ontario, club.

Miss Flora Salts who teaches at Logan was the week end guest of her parents, Mrs. and Mrs. Charles Salts.

Miss Olive Morrison who is employed at Nelsonville spent a few days recently with her parents, Mr. and Mrs. William Morrison.

Fred Diles Jr., of Dayton was the week end guest of his parents, Mr. and Mrs. F. L. Diles.

George Sprague, O. U. student at Athens spent Saturday and Sunday with his parents here.

Rev. S. M. Smith of Bowersville who is conducting a revival at the Christian church at Alensville was the guest on Monday of Mr. and Mrs. Carl Ward.

Miss Lucille Gaskill who attends the Conservatory of Music at Cincinnati was the week end guest of her parents, Mr. and Mrs. P. Gaskill.

Will Kinney of near Ray, O., was a business visitor here, Saturday.

Among those who are ill is Mrs. Rebecca Blackstone, who is nearly 92 years of age.

Mrs. and Mrs. Earl Webb and son Billy of Columbus arrived Saturday for a visit with his parents, Mr. and Mrs. Frank Webb.

H. J. Wills of Wellston was a business visitor here, Monday.

VANCEBURG

Robert Ellis of Herron Hill, was here on business, Monday.

Joe Redden, who is employed in the John Breece plant in Portsmouth, spent Saturday with friends here.

Arthur Stone, employed in the Ford plant in Detroit, is the guest of his parents, Judge and Mrs. W. T. Stone, while he is recovering from a sprained ankle sustained when his automobile collided with a street car.

William Luntz of Manchester, was here on legal business, Saturday.

Tom Norris, formerly of Sandy Springs, O., opposite Vanceburg, died last Wednesday week, of heart disease, at Flemingsburg, Ky., where he moved recently from Ashland, Ky. He was ill only a few hours. He was buried at Flemingsburg.

Sophia Wilson, twelve year old daughter of Mr. and Mrs. Geo. Wilson of Garrison, Ky., was sentenced to the reform school Saturday.

Mrs. Russell Queen spent week-end with her sister, Mrs. F. P. Irwin of Portsmouth.

The Younger Ladies' Auxiliary of the M. E. Church South met with Mrs. F. S. Lykins, Thursday evening.

Mrs. Allen Henthorn of Ashland, Ky., spent week-end with her parents, Mr. and Mrs. E. T. Bowman.

Mr. and Mrs. Russell Preston of Pikeville, Ky., are guests of her parents, Mr. and Mrs. Charley Culley.

More bread with less flour. Better bread with less effort—Lessens Perfection.—Advertisement.tf.

Get Rid of Painful Piles

A Free Trial of Pyramid Pile Treatment Is One of the Greatest Events You Ever Experienced.

You are suffering dreadfully with itching, bleeding, protruding piles. Get a free trial of Pyramid that stops the

You Positively Cannot Afford to Irritate this Remarkable Pyramid Treatment, ache or pain, prevents friction, absorbs the swelling, breaks up the congestion and you feel O. K. so quickly as to make you jump for joy. All druggists sell Pyramid at 60 cents a box.

FREE SAMPLE COUPON

PYRAMID DRUG COMPANY, 616 Pyramid Bldg., Marshall, Mich.

Kindly send me a Free sample of Pyramid Pile Treatment, in plain wrapper.

Name .....

Street .....

City ..... State .....

PIKETON

Harry Talbott, of Portsmouth, spent Sunday with his parents, Mr. and Mrs. O. C. Talbott. He was accompanied home by his daughter Betty, who has been visiting her grandparents here for the past two weeks.

Mrs. Mary Talbott was a shopping visitor at Portsmouth Saturday afternoon.

Mr. and Mrs. William Daily entertained with a dance at their beautiful home near Sargents Saturday night. About fifty guests were present to enjoy the occasion. Refreshments of sandwiches were served. The music was furnished by Messrs. Washington, Irving Stirr, Verdull Penn and Alva Lee, of Piketon.

Mr. and Mrs. Herold Anderson, of Portsmouth, spent Sunday at the home of Dr. and Mrs. A. B. Anderson.

Miss Vivian Detty and Mr. William Farmer attended the dance at the home of Mr. and Mrs. William Daily at Sargents Saturday night.

Miss Opal Anderson was a shopping visitor in Portsmouth Saturday afternoon.

Mr. and Mrs. Herold K. Bauer and daughter Marjorie Jane and Miss Marguerite Black came up from Portsmouth Saturday evening and spent the week-end with Mr. and Mrs. J. S. Black.

Merchant Clarence Rehm made his weekly business trip to Portsmouth Monday.

Dr. Arzie B. Anderson was a business visitor at Portsmouth Monday morning.

Given Moore, who is employed at Portsmouth, spent the week-end at the home of his parents, Mr. and Mrs. John M. Moore, of near Given's Station.

Mrs. S. A. Steadman and son Leon and daughter Rita were business visitors at Portsmouth Saturday.

Mrs. Florence Levisay came down from Chillicothe Monday to attend the funeral of her brother-in-law, Michael Rader.

Miss Pauline Stevenson, who teaches at Otway, spent the week-end at her home here.

Mrs. Ethel Seiler returned Monday evening from Ravenswood, W. Va., where she has been the guest of Superintendent and Mrs. Virgil S. Flinn for a few days.

Superintendent O. F. Williamson and Dr. I. P. Seiler were business visitors at Columbus Monday.

4 out of 5 wait too long

Bleeding gums herald Pyorrhea's coming. Unheeded, the price paid is lost teeth and broken health. Four persons out of every five past forty, and thousands younger, are Pyorrhea's prey.

Brush your teeth with

Forhan's FOR THE GUMS

More than a tooth paste —it checks Pyorrhea

35c and 60c in tubes

The Portsmouth Daily Times

Chillicothe and Front Streets Portsmouth, Ohio

MEMBERS OF THE ASSOCIATED PRESS
The Associated Press is exclusively entitled to the use for publication of all news dispatches credited to it or not otherwise credited in this paper and also the local news published herein.

THE TIMES PUBLISHING COMPANY

Patrons of Sunday Sun who fail to get their paper call Circulation Department. Phone 2903 before 9 a. m. and a paper will be sent to you by special carrier.
Patrons of the Daily Evening Times who fail to get their paper call Circulation Department, Phone 2903 before 7 p. m. and a paper will be sent to you by a special carrier.

When You Want THE TIMES

CALL 2900

Private Branch Exchange and ask for department with which you wish to talk.

THE CLEAR BLUE EYES

(New York Tribune)

IN 1918 Mr. George Creel, as the protector of the Administration, was sitting in judgment over the newspapers of the country. He felt it his duty when the conduct of policy of the executive department was criticized by the press to admonish the editors who had the hardihood to express their opinion about what was going on. In his epistles, which were in number as the leaves on the strand, he took a very high and ethical ground. He suggested to this newspaper, which had disagreed in some particulars with the course of the Administration, that it ought to "face a moral firing squad." Doubtless other newspapers can produce from their files letters couched in terms of the same pompous severity.

But that was in 1918. In the summer of 1919 Mr. Creel met Edward L. Doheny, who fixed him with what he says were "the clearest blue eyes" he had ever seen. Fascinated by these azure orbs, Mr. Creel entered Mr. Doheny's employ at a salary of $10,000 a year. Apparently the eyes could be clear and cold as well as clear and blue, for Mr. Creel quarreled with Mr. Doheny after three months and found other employment. But later he engaged in an effort to persuade Mr. Daniels to lease the navy oil fields, a service for which Mr. Doheny had drawn a check for $5,000—mere chicken feed compared to the sums which were being disbursed by the philanthropist about that time.

Mr. Creel says he did not know from whom this money came. He was shocked to learn that it was from Mr. Doheny. But, according to Mr. Daniels, Mr. Creel importuned him to make leases of oil lands to "Democrats instead of to Republicans." And all Mr. Creel told the Senate committee about whether or not he accepted the $5,000 was this:

"About this time I met Mr. Doheny in the lobby of the Shoreham. He came up very genial and grinned like a Cheshire cat and informed me that I was on his payroll again, and for a second time I resigned.

"When I saw Mr. Stack (Doheny's agent in the transaction) I told him about the matter. He said he was very much distressed, that he had no idea of concealment and that he felt all along I had known about the matter, and, anyway, it was not Doheny's money, as it had been advanced to him, and that he had accepted full liability for it. I said I would like to render my account and make any return, but he said I had wasted five or six weeks, and that was the end of the matter."

Mr. Creel had been in Washington off and on since 1917. Unless he was incredibly unobservant he knew what Mr. Doheny was after there and something about the means employed to obtain it. Yesterday the generous Mr. Stack testified that Mr. Creel must have known where the $5,000 came from. But even if he did know and righteous indignation surged up in his breast when this knowledge came to him those clear blue eyes did the business.

EXIT MR. DENBY

AND so Denby, secretary of the navy, protesting that he never would resign under fire, has resigned. It does not come as a surprise, for from both a public and a political standpoint, Mr. Denby's position was untenable. He had lost public confidence, both in his ability and his judgment. He had become a mill-stone around the neck of President Coolidge, and that canny statesman is not the man to tolerate millstones, especially when they are not of his own choosing. On the whole we are inclined to feel sorry for Denby, as he sits amid the ruins of his political reputation. There has been nothing so far in the oil inquiry to cast reflection upon his personal honesty and integrity. There has been a lot to reflect upon his ability to properly conduct the affairs of his department, and upon his sound judgment as to what was the best way to conserve and administer the vast oil reserves set aside for the protection of our navy in time of war. To us Denby seems a small man dropped down in a big job. Gifted with a noisy and assertive temperament, Denby couldn't sit still, look wise, and let George do the work. He just had to rattle around, and the "rattling" has been his own undoing. He will now rattle back to Detroit and probably take up his job as chief probation officer of the city where he left off a few years ago. They say he was a good probation officer.

A one-legged man, who telegraphed to the Biggs House for reservations, came to town Sunday carrying the Hi Johnson boom concealed about his person. He went away leaving behind him a full-fledged Hi Johnson candidate for delegate in our midst. It all adds to the gayety of the battle in the ranks of our republican friends, but it won't go very far when it comes to counting the ballots. Not from present indications. Coolidge may, in the end prove unavailable. But it will not be Hi Johnson that will take the preserves home. It might be Borah, who is both brainy and brave. But not Hi. People some way have lost their taste for loud voices, niagaras of words and nothing to back them up.

With the growth of the city and the constantly increasing number of visitors, the need of another big hotel here has long been apparent. Some progress has been made by Adolph Hurth and associates in their effort to finance a hotel at Third and Chillicothe streets. The amount of stock remaining to be subscribed is pitifully small, and Mr. Hurth should have every assistance from men interested in the future of the town in putting over his project.

And now our dear, good, Governor Donahey has gotten so alarmed about his gravel roads and the way they are going to pieces that he has ordered nothing but light traffic on them. What Governor Vic ought to do is to take his gravel roads in out of the weather in the winter time because they get too soft and muddy and then send them to the North Pole on a vacation trip in the summer time because they get too dusty.

We are inclined to think that a crying need about this man's town is several somebodies who will view public matters from the public good standpoint and not worry about whether they will make or lose a nickel, as the case may be.

NEW YORK DAY-BY-DAY

BY O. O. McINTYRE

NEW YORK, Feb. 19—The professional gambler, living for the day and flying the flag of defiance, seems to many a picturesque sort of buccaneer. As a rule he has that aura of inscrutable mystery that fills the Occidental mind at the sight of the Chinese.

There is something engaging about his cryptic smile. And the questioning gleam of suspicion when he meets the stranger. People imagine he lives a rather rollicking life. Easy come and easy go. Yet one who knows tells me he never knew a happy gambler.

There is one who has ranged for years on the fertile plains of the Roaring Forties. Each night at 11 o'clock, no matter where he is, he disappears to his hotel room. Here he sends a long night letter to his aged mother in the west. "This," he said, "is the only comfort I get out of life."

The hard-boiled gambler is usually tossing a sop to his conscience. He likes to slip out of his crass world to do a bit of private charity. He is most always good for a touch from a "down and outer." He is constantly tormented by the wall that separates him from other humankind.

"Bald Jack" Rose, who for years sat in high-stake poker games with an expression as bland and smooth as his hairless head, wound up as a pulpiteer exhorting his audience to lead better lives.

"Yonkel the Dude," once king of the stuss-houses, gave up his gambling to become a street salvationist. "No man," he said, "can devote his time to gambling and remain honest."

One of the biggest gamblers in New York decorates his speech with flowery phrases and seldom used words. He seeks to impress the other fellow with his erudition. He knows he is rather outside the pale and wants to belong.

Banquet sufferers may appreciate this. Next to the toastmaster at a banquet in a New York hotel sat a man who went to sleep while the speaker of the evening was delivering his oration. The toastmaster heard his gentle snores and struck him on the head with his gavel to arouse him. He awoke, looked up and said: "Hit me again. I can still hear him."

Very softly. Pianissimo! A fashionable New York tailor for men declares that next summer there will be "directoire trousers"—a slit half way to the knee in each trouser leg. The new battle cry: "Stockings for men!"

He is a familiar figure down by the Battery. He scrapes out melancholy tunes on an old violin while his dog stands by with a cup around his neck. Each suggests the same pathetic resignatoin to life's inversions.

"How long have you had your dog?" I asked him.

"Six years," he said. "He is my only friend."

I walked on to the aggressive atmosphere of Wall Street, with its sea of hurried faces. And I envied the man who at the Battery stood looking out upon a world he had lost. He, at least, had a dog.

The Broadway theatre had faded into a thin mist. Rainbow signs flickered out. Into Times Square came an old couple, each with silver white hair. They walked slowly holding hands. Night hawks saw them and stopped rather reverentially. Newsboys did not rush at them with their morning extras. The traffic cop escorted them across the street. Broadway is used to seeing lovers for the day. Somehow this odd cross current of life impressed it.

Copyrighted, 1924, by the McNaught Syndicate, Inc.

It pays to own a Haynes—Advertisement. Feb 12-tf

On Life of Washington

Principal H. H. Eccles of Portsmouth High School will be the speaker, Wednesday evening, at the prayer service at Second Presbyterian church. Mr. Eccles will speak on the life of Washington.

Abe Martin

A good way t' let an ignoramus down easy is t' say he's opinionated. Th' business man that's satisfied is through.
Copyright National Newspaper Service

Doc Koko's KOLUM

A GYPSY'S LONGING
By Nancy Buckley.

I'm hearing the words that you whisper so slow,
The soft words of love that are tender and low,
But oh! my wild heart is a-roaming the dale;
My wild gypsy heart, it cares not for love's tale.

I'm seeing your eyes and the promise they hold
Of the wealth of the world and the glitter of gold,
But oh! my wet eyes that are straining to see
The hills of the gypsies, the hills of the free!

I'm touching your lips all aflame with desire,
And my heart is a-pulsing so close to the fire—
But oh! 'tis the hills that I'm wanting, my dear,
The hills where I wandered that spring of the year.

Tough Luck, Indeed.

What do you think of the latest news?

Sorry, I don't know it today. The man next to me in the car this morning was reading yesterday's paper—Lustige Blaetter (Berlin.)

Mixed Directions

First Freshman (putting up pictures)—"I can't find a single pin. Where do they all go to anyway?"

Second Freshman—"It's hard to tell, because they're pointed in one direction and headed in another.

Works Both Ways

Captain—"If anything moves shoot!"

Sentry—"Yessah; an' if anything shoots, Ah move."

A Recent Passenger

"I have been on this train seven years," said the conductor of a slowly moving Southern train, proudly.

"Is that so?" said a passenger. "Where did you get on?"

Editors Understand

Two persons were tried the same day by the same judge in a municipal court in Boston, according to the press. One of them was found guilty and fined for sounding his horn and the other for not sounding it. We understand this experience.

Spoiling a Good Party

A shy young hostess, in an effort to be genial, led aside the comparative stranger, whose name, somehow, had eluded her.

"Look," she said, "I've paired you off with that lady in the corner. Will you take her in to dinner? My husband says she is a regular bore, but she's got lots of money, and one of his clever friends just married her for it, so we must be nice to her."

"I am sorry, madam," replied the guest, "but I am that clever friend in question."

Less Liquor for Lizz.

Garage Man—"How much d'you want?"

Driver—"A gallon."

Garage Man—"Wot's the idea—weanin' it?"

BERTON BRALEY'S DAILY POEM

Solitude

BY BERTON BRALEY

(**"Laugh, and the world laughs with you, Weep, and you weep alone."—Ella Wheeler Wilcox.**)

WELL, that's all right, if I must weep,
I'd rather weep alone.
For be my woes however deep
Why should I wail and groan,
Asking the world at large to shed
Salt tears because MY eyes are red?

MIRTH is a social thing, and half
The fun of it were lost
Without someone to share the laugh.
A joke's an awful frost
Without someone to tell it to,
And snort in company with you.

BUT you can weep alone and get,
Oh, quite as much relief
As though you shrieked alone and met
A crowd to join your grief;
Thus to the world my mirth is shown,
But I prefer to weep alone.

(Copyright, 1924, NEA Service, Inc.)

WHEN A FELLER NEEDS A FRIEND — BY BRIGGS

THE OLD HOME TOWN — BY STANLEY

EVERETT TRUE — BY CONDO

BARNEY GOOGLE AND SPARK PLUG — It's Up To Barney To Learn Chinese Now — BY BILLY DE BECK

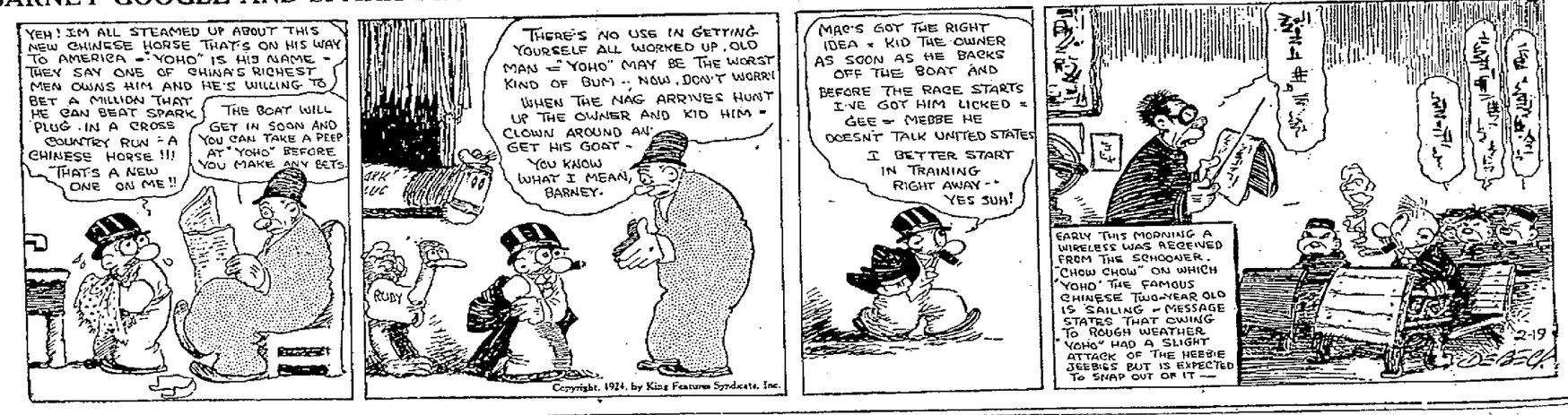
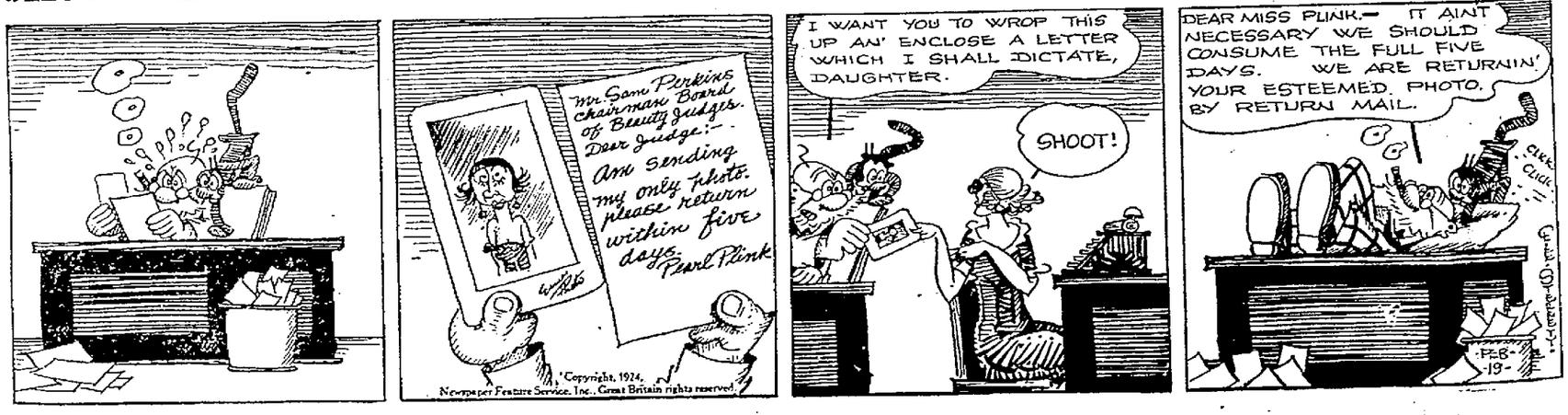
POLLY AND HER PALS — Pa'd Like To Have Sent It Back Quicker — BY CLIFF STERRETT